The Daily Sentinel.

VOL. V. RALEIGH, N. C., MONDAY MORNING, MARCH 21, 1870. NO. 180.

WHOLESALE & RETAIL GROCERS.

W. H. JONES & CO.,
AUCTION
AND
COMMISSION MERCHANTS,
RALEIGH, N. C.

sept 22-tf

For sale.

10 Bales prime Green Hay.
W. H. JONES & CO.
feb 15-tf Auction & com. Merchants.

For sale.

100 Barrels Flour, from $5 to $10 per Barrel.
feb 15-tf W. H. JONES & CO.

For sale.

The Genuine A. C. Fine, very [illegible], just to hand.
W. H. JONES & CO.
feb 15-tf

For sale.

The very best Scuppernong Wine in 5 and 10 Gallon Kegs.
feb 15-tf W. H. JONES & CO.

FOR SALE.

Manufactured Apples from [illegible] W. H. JONES & CO.
feb 15-tf Com. Merchants.

W. C. STRONACH & CO.
GROCERS,
FAYETTEVILLE ST.,

Have in store a large stock of Heavy and Fancy Groceries, probably the best assorted in the city.
feb 15-tf

---

20 Bbls., Irish Potatoes [illegible]
W. C. STRONACH & CO.

---

20 [illegible] a Box of "Royal [illegible]" [illegible] for sale by
W. C. STRONACH & CO.

A Large lot Toilet and Laundry Soap [illegible]
W. C. STRONACH & CO.

Navy Beans, White and [illegible] Peas.
W. C. STRONACH & CO.

---

50 Bushels Pea Nuts, part of them bright and sound.
W. C. STRONACH & CO.

---

3 Barrels of pure Cider Vinegar [illegible]
W. C. STRONACH & CO.

"Q[illegible]" [illegible]
For sale by W. C. STRONACH & CO.

W[illegible]
In Store.
W. C. STRONACH & CO.

Kentucky [illegible], Virginia and N. C. Hams.
A supply of each at
W. C. STRONACH & CO'S.

One barrel of that nice Maryland [illegible]
W. C. STRONACH & CO.

40,000 lbs., Smoking Tobacco per month for Sale.

[illegible]

Smoking Tobacco [illegible] manufactured at the [illegible] Smoking Tobacco Works [illegible]
W. C. STRONACH & CO.
Sole Agents for Manufacturers.

MARCOM & ALFORD,
RED FRONT, SOUTH SIDE
Hargett st., Raleigh, N. C.

A[illegible]

[illegible]

Just received [illegible]
MARCOM & ALFORD.

BURT & BROUGHTON.
WILMINGTON STREET,
RALEIGH, N. C.

NEW YEAR! NEW FIRM!
NEW GOODS!!
NEW AND LOW PRICES!!
DRY GOODS, GROCERIES, HARDWARE, CUTLERY, &C.

[illegible]

F. C. [illegible]
FAMILY GROCERIES.

[illegible]

WHOLESALE & RETAIL GROCERS.

COTTON, COTTON, COTTON.

500 BALES WANTED, HIGHEST CASH prices paid by
feb 11-tf LYNN ADAMS.

All kinds of country produce taken in exchange for goods and the highest market price allowed.
feb 11-tf LYNN ADAMS.

---

200 BUSHELS OF CORN AND MEAL IN Store and for sale by
feb 11-tf LYNN ADAMS.

Another supply of hubs rims, Spokes, Shafts and Iron Axels, for Wagons, Carts, Buggies &c., in Store and for sale by
feb 11-tf LYNN ADAMS.

---

100 SETS WAGON BOXES ALL SIZES IN Store and for sale by
feb 11-tf LYNN ADAMS.

Another arrival of iron.
200 Bars Best Sweden,
100 " Eng. Ref. Iron for Tire,
Hoop, Band, Scroll and Sheet always on hand.
feb 11-tf LYNN ADAMS.

---

100 MENS AND BOYS, Country made Wool Hats, manufactured by John Y. Gilman, Raleigh, N. C., in store and for sale, and are always on hand at manufacturers prices, by
feb 11-tf LYNN ADAMS.

---

500 PAIR OF N. C. MADE SHOES, consisting of Mens Kip Brogans, Mens Balmorals, Womens, Childrens and Misses always on hand and for sale by
feb 11-tf LYNN ADAMS.

---

500 BUNCHES COTTON YARN IN Store and for sale cheap, by the wholesale. Also, 10 Bales Sheeting 4/4 heavy, at manufacturers prices by LYNN ADAMS.
feb 11-tf

5,000 LBS., PRIME WESTERN SIDES and shoulders, Bacon on Hand and for sale now by LYNN ADAMS.

2,000 LBS., N. C., HOG ROUND Bacon, nice and bright for sale by
feb 11-tf LYNN ADAMS.

---

50 KEGS NAILS IN STORE AND FOR sale low by
feb 11-tf LYNN ADAMS.

WANTED, WANTED, WANTED.

100,000 lbs., Rags.
1,000 lbs. Beeswax.
100 Bushels Flaxseed.

Highest market price paid, call on, or address,
LYNN ADAMS,
No. 5, Exchange Place,
feb 11-tf Raleigh, N. C.

SOMETHING NEW! TO HOUSEKEEPERS.

A "Preparation" that will clean and burnish your TIN PLATED WARE, Britania and Brass, &c., like new, with as little labor as Washing, and will not injure the Silver or Plated surface. It is truly wonderful! Those having given it a trial declare it indispensable to all Housekeepers.

Only 25 cents per Box.
For sale by
UPCHURCH & DODD,
feb 11-tf Sole Agents.

AXLE GREASE, AXLE GREASE,

10 Cases Axle Grease, at
feb 11-tf UPCHURCH & DODD'S.

BUTTER, BUTTER.

N. C. Butter for sale at
feb 11-tf UPCHURCH & DODD'S.

IRON, IRON, IRON.

Iron for farming purposes.
At
feb 11-tf UPCHURCH & DODD'S.

SNUFF, SNUFF, SNUFF,

Another supply Egerton Snuff
At
feb 11-tf UPCHURCH & DODD'S.

SODA BISCUIT.

A fresh supply of Soda Biscuit,
At
feb 11-tf UPCHURCH & DODD.

PARLOR MATCHES.

Parlor Matches, wholesale and retail,
At
feb 11-tf UPCHURCH & DODD'S.

LIME, LIME, LIME.

A supply of Lime.
At
feb 11-tf UPCHURCH & DODD'S.

SHOES, SHOES, SHOES.

N. C. Shoes.
At
feb 11-tf UPCHURCH & DODD'S.

7,000 LBS., BROWN SOAP,
At
feb 11-tf UPCHURCH & DODD'S.

COTTON YARNS AND SHEETINGS.

A supply of Cotton Yarns and Sheetings,
At
feb 11-tf UPCHURCH & DODD'S.

ALE, ALE.

A supply of Ale.
At
feb 11-tf UPCHURCH & DODD'S.

GEORGE T. STRONACH,
Commission Merchant
AND
WHOLESALE LIQUOR DEALER,
RALEIGH, N. C.

WHOLESALE PRICE LIST OF
WHISKY,

[illegible]

Molasses.

20 [illegible]
G. T. STRONACH.

Corn.

50 BUSHELS VALLEY SEED CORN.
G. T. STRONACH.

Whisky.

200 BBLS., [illegible]
G. T. STRONACH.

C[illegible]

[illegible]
UPCHURCH & DODD'S.

The Daily Sentinel.

JOSIAH TURNER, Jr., EDITOR.

THE WIFE.

Here is the most sublime and beautifully expressed sentiment on woman every penned. It is deserving of perusal by every husband, father and brother, that they might learn to fully appreciate woman as she should be. Yes, the name of woman should be spoken in gentle accents, lest the waves of adversity wash from her heart the last vestige of happiness while here on earth traveling through this "vale of tears;" deal gently with her, and give no cause for dark clouds of Trouble to flap the cloudsome wings of Discontent in her face:

"Only let a woman be sure she is precious to her husband—not useful, not valuable, not convenient, simply, but lovely, and beloved; let her be the recipient of his hearty attentions; let her feel that her cares and love are noticed, appreciated and returned; let her opinion be asked, her approval sought, and her judgment respected in matters of which she is cognizant; in short let her only be beloved, honored and cherished in the fulfillment of her marriage vow, and she will be to her husband, her children and society, a well-spring of happiness. She will bear pain, toil and anxiety, for her husband's love to her is a tower and a fortress. Shielded and sheltered therein, adversity will have lost its sting. She may suffer, but sympathy will dull the edge of sorrow. A house with love in it—and by love I mean love expressed by words and looks and deeds, for I have not one spark of faith in love that never crops out, is to a house without love as a person to a machine, one is life, the other is mechanism—the unloved woman may have bread just as light, a house just as tidy as the other, but the latter has springs of beauty about her, a joyousness, a penetrating kindness to which the former is an entire stranger. The deep happiness of her heart shines out in her face. She gleams all over. It is airy and graceful, and warm and welcoming with her presence, she is full of devices and plots, and sweet surprises for husband and family. She has never done with the poetry and romance of life. She herself is a lyric poem, setting herself to all pure and graceful melodies. Humble household ways and duties have for her a golden significance. The prize makes her calling high; and thus sanctifies the means. 'Love is Heaven, Heaven is love.'"

A BEAUTIFUL EXTRACT.—I saw a temple reared by the hands of men, standing with its high pinnacles in the distant plain. The stream beat upon it—the God of nature hurled his thunder bolts against it—and yet it stood as adamant. Revelry was in its hall—the gay was there. I returned, and the temple was no more—its high walls lay in scattered ruins, moss and wild grass grew wildly there, and at the midnight hour the owl's cry succeeded the young and gay who revelled there, and had passed away.

I saw the child rejoicing in its youth—the idol of his father; I returned and the child had become old. Trembling with the weight of years, he stood the last of his generation—a stranger amid desolation all around him.

I saw the oak stand in all its pride on the mountain—the birds were carolling on its boughs. I returned; the oak was leafless and sapless—the winds were playing at their pastimes though the branches.

"Who is the destroyer?" said I to my guardian angel.

"It is Time," said he "when the morning stars sang together, with joy over the new made world, he commenced his course, and when he shall have destroyed all that is beautiful on earth—plucked the sun from its sphere—veiled the moon in blood—yea, when he shall have rolled the earth and heavens away like a scroll, then shall an angel from the throne of God come forth, and with one foot on the sea and one on the land, lift up his hand toward Heaven and Heaven's Eternal, and say—'Time is, time was, but time shall be no longer.'"

WORK AND WIN.—Whatever you try to do in life, try with all your heart to do well; whatever you devote yourself to, devote yourself completely; in great aims and small, be thoroughly in earnest.—Never believe it possible that any natural or improved ability can claim immunity from the companionship of the steady, plain, hardworking qualities and hope to gain its end. There is no such thing as fulfilment on this earth. Some happy talent and some fortunate opportunity may form the two sides of the ladder on which some men mount, but the rounds of the ladder must be made of stuff to stand wear and tear, and there is no substitute for thoroughgoing, ardent, and sincere earnestness. Never put one hand to anything on which you cannot throw your whole self, never affect depreciation of your work, whatever it is. These you will find to be golden rules.

HE HAS NO MOTHER.—Sitting one day in a cab of [illegible], I overheard a conversation between a sister and a brother. The little boy complained of insults or wrongs received from another little boy. His little face was flushed with anger. His sister listened for a while, and then, turning away, she answered: "I don't want to hear another word. Willie has no mother." The brother's lips were silent; the rebuke came home to him, and stealing away, he muttered: "I never thought of that." He thought of his own mother, and the loneliness of "Willie" compared with his own happy lot. "He has no mother." Do we think of it when want comes to the orphan, and rude words assail him? Has the wanderer's mother no flower to his little soul? Speak gently to him then.—Sabbath School Visitor.

An able writer gives the following valuable advice: "This looking forward to enjoyment don't pay. From what I know of it, I would as soon chase butterflies for a living, or bottle up moonshine for a cloudy night. The only way to be happy is to take the drops of happiness as God gives them to us every day of our lives. The boy must learn to be happy while he is learning his trade; the merchant while he is making his fortune. If he fails to learn this art, he will be sure to miss his enjoyment when he has gained what he has sighed for."

BEAUTY OF THE BIBLE.—God's word is like God's world—varied, very rich, very beautiful. You never know when you have exhausted all its secrets. The Bible, like nature, has something for every class of mind. Look at the Bible in a new light, and straightway you see some new charms.

MERCHANT TAILOR.

ANOTHER ARRIVAL OF NEW AND FASHIONABLE GOODS AT

E. BESSON'S,
MERCHANT TAILOR,
West Side Fayetteville St.,
Opposite the New Market House.

KEEPS CONSTANTLY ON HAND A FULL assortment of

CLOTHS,

CASSIMERES,

BEAVER CLOTH,

DOESKIN, &c.,&c.

Gentlemen's full suits, or any garment needed, made to order and in the very best style, and in accordance with the latest Parisian fashions.

SATISFACTION GUARANTEED.

☞ A new and fresh stock daily expected.
dec 1 3m

PETERSBURG ADVERTISEMENTS.

FRESH SEEDS! FRESH SEEDS!

JORDAN & CARR,
Wholesale and Retail Druggists,
PETERSBURG, VA.

Have just received a large stock of FRESH GARDEN, YARD, MEADOW and FIELD SEEDS, embracing nearly every kind of

Artichoke,	Musk Melon,
Asparagus,	Water Melon,
Bean,	Mustard,
Beet,	Nasturtium,
Brocoli,	Okra,
Brussels Sprouts,	Onion,
Cabbage,	Parsley,
Carrot,	Parsnip,
Cauliflower,	Peas,
Celery,	Pepper,
Collards,	Pumpkin,
Corn Salad,	Radish,
Egg Plant,	Rape,
Endive,	Rhubarb,
Kale,	Salsify,
Leek,	Spinach,
Lettuce,	Squash,
Corn,	Turnip,
Cress,	Tomato,

Herb,

Also, Clover, Timothy, Orchard, Herds, Kentucky Blue and Mixed Lawn Grass Seeds, which they warrant fresh and genuine and will sell at the lowest market prices.
feb 4-tf

TO THE

MERCHANTS

OF

NORTH CAROLINA,

IN CALLING YOUR ATTENTION TO OUR STOCK OF DRY GOODS FOR THE

SPRING OF 1870,

We desire to return our thanks for the liberal manner in which our efforts to establish a

FIRST CLASS WHOLESALE DRY GOODS HOUSE IN PETERSBURG,

have been met, and to assure you that no effort on our part will be spared to meet your favors in the future.

Possessed of long experience in our business, ample means, and a determination to succeed, we feel justified in asserting that we can and will offer inducements to purchasers unsurpassed by any house South of New York.

OUR ARRANGEMENTS FOR THE SPRING TRADE,

are now complete, and by the 20th March, we shall be ready to exhibit a Stock, which for

Extent,

Variety and

Price,

cannot be equalled by any house South of New York.

TERMS LIBERAL.

DAVIS, DRAKE & CO.
Corner Bank and Sycamore sts.
Petersburg, Va.

Orders promptly attended to.
feb 21-tf

Notice! Notice! Notice! Notice!

HAVING seen by the Standard and SENTINEL of 5th, that the Yarborough House is advertised as the only first class Hotel, we wish to call the attention of the traveling public to two or three facts:

It is well known that the National Hotel is new and was furnished by J. M. Blair, (who gave us this notice extraordinary of the Yarborough House,) regardless of expense, only this past Fall, but it was done when he expected to be the Proprietor, and retain this, as he expressed it, for his first class boarders, and send his second class to the Yarborough. The trouble was he had to go there himself.

To do justice to the owners of this property, my customers and myself, I will say that let the public simply give the house a trial, and they will say no neater, cleaner, better kept house can be found in the South or North.

A. J. RUTJES,
mar 18 1w Proprietor Nat Hotel.

WHOLESALE & RETAIL GROCERS.

SPECIE PAYMENT RESUMED.

GOLD DOWN!
GROCERIES DOWN!

LEACH BROTHERS,
WHOLESALE GROCERS,

ARE NOW OFFERING FOR CURRENCY AT GOLD PRICES, by the package and at retail, one of the largest and finest assortments of

GROCERIES!

EVER BROUGHT TO THIS MARKET.

Our last purchase, the largest yet, was made by our buyer in New York, during the greatest depression in the Gold and Grocery market, and will be sold to cash buyers at prices to correspond with any market in the South.

Retail dealers in the City and country, will find it to their interest to examine our stock before sending their orders away.
mar 14-tf

SOAP!

125 Boxes Toilet, Refined Family, Laundry and Rosin soap, at
mar 14-tf LEACH BRO'S.

FLOUR.

150 Barrels choice Family, "Extra" and low grade Flour at
mar 14-tf LEACH BRO'S.

MOLASSES.

50 Barrels Molasses and Syrup at
mar 14-tf LEACH BRO'S.

GOLD DOWN!!!

GROCERIES ALSO DOWN!!!

BACON SIDES,

FLOUR IN BARRELS AND SACKS,

MEAL, CORN AND OATS,

FEED STUFFS,

SUGARS & COFFEES,

&c., &c., &c.

In fact my entire stock at very low prices to correspond with the decline in Gold!!!

LOOK, BEFORE YOU BUY ELSEWHERE.

DOUGLAS BELL,
Fayetteville St.
mar 14-tf

BOOK STORES.

HOLIDAY GOODS.

SCOTTS, MILTONS, BYRONS, MOORE'S and other Poems, finely bound in Turkey Morocco and inlaid with ivory.

PHOTOGRAPH ALBUMS AT FROM $1,00 to $10 each.

LADIES COMPANIONS,

KALEIDOSCOPES,

DOMINOES,

PICTURE FRAMES OF SHELL WORK.

NEW NOVELS FROM STANDARD AUTHORS.

Juvenile and Toy Books, Paper Dolls.

HANDSOMELY BOUND AND ILLUSTRATED

BOOKS,

FOR OLD AND YOUNG.

OR SALE LOW AT

J. A. JONES'
dec 23-tf Bookstore.

FOR THE HOLIDAYS,

AT THE BOOK STORE OF

ALFRED WILLIAMS

MAY be found an elegant assortment of

NEW BIBLES AND PRAYER BOOKS,
PHOTOGRAPH ALBUMS, AND
SPLENDID CHROMO
PICTURES,
From $1 to $25.

Together with a great variety of Juvenile and other presentation Books.

TOILET AND FANCY GOODS,

All at the very lowest Cash Prices.

ALFRED WILLIAMS,
Opposite the National Bank.
dec 23-tf

City Taxes! City Taxes!

Mayor's Office
CITY OF RALEIGH, March 10, 1870.

NOTICE IS HEREBY GIVEN THAT I WILL attend at the Mayor's Office on Friday the 1st day of April 1870, to take the tax list for the present year. Those persons failing to render their lists, at that time, will be subject to double tax.

WM. H. HARRISON,
mar 12-tf Mayor.

BALTIMORE ADVERTISEMENTS.

FLOUR.

WE ARE MANUFACTURING THE CELEBRATED BRAND OF

RESERVOIR FAMILY & EXTRA FLOUR.

Also, other grades made of uniform quality to suit Family Grocers. For sale in lots to accommodate purchasers by

SAM'L DUER.
89 COMMERCE ST.,
jan 26-d3awlm Baltimore, Md.

MALTBY HOUSE,
BALTIMORE, MD.

C. R. HOGAN............Proprietor.

REDUCTION OF FARE.

IN consideration of the general decline in cost of all necessaries appertaining to Hotel Keeping, the price of Board will be Reduced on and after January 1st, 1870, to

$2.50 Per Day,

being determined that nothing will be left undone in the future to make the "MALTBY" what it has been in the past—second to none in the city.
feb 28-1y

FLOUR.

WILLIAM R. HOWARD.
Flour Dealer & Com. Merchant.
No. 2, SPEAR'S WHARF BALTIMORE.

Good to choice FINE, SUPER, EXTRA and FAMILY FLOUR, suitable for retailing constantly on hand.
jan 21-d3m

Cotton and Wool Machine Cards.

LEATHER BELTING AND HOSE,

MADE OF BEST OAK TANNED LEATHER AND WARRANTED BEST QUALITY.

ALSO,

ON hand, supplies of all kinds or furnished to order, for Cotton and Woolen Mills, Railroads, Machine Shops, Grist or Saw Mills, ect., ect.

Agent for sale of Wool Carding Machines from 24 to 48 inches wide, Jacks, Looms Pickers, Bur Machines, Card Grinders, Wove Wire all sizes and numbers, &c., all of the very best quality and lowest prices for Cash.

JOHN H. HASKELL.
No. 33, S. Eaton St., Baltimore Md.
feb 16-d3m&w

T. F. TROXELL, T. F. HANDY, J. J. GREER.

Troxell, Handy & Greer,
DEALERS IN
IRON, NAILS, STEEL, &c.
Cor. Charles & German Sts.
feb 28 3m* BALTIMORE.

CUSHINGS & BAILEY.
BOOKSELLERS AND STATIONERS,
262 Baltimore Street, Baltimore, Md.

THE LARGEST AND BEST ASSORTED Stock in the City of

SCHOOL, LAW, DENTAL, MEDICAL, CLASSICAL, RELIGIOUS AND MISCELLANEOUS BOOKS.

Bank and Counting House Stationery of all kinds.

Blank Books manufactured to order in any style of binding and ruling.
mar 1-d3m2aw

JAMES M. COULTER,
48 SOUTH FREDERICK STREET,
BALTIMORE, Md.,

Importer and Dealer in all descriptions of

IRON AND STEEL,

FOR AGRICULTURAL, MANUFACTURING AND MINING PURPOSES.

Always on hand, a well assorted stock of refined Iron from the best American Mills, Swedes and Norway Iron, Plough Steel, &c.

Orders carefully and promptly executed at favorable Market rates.
oct 9-dw&wtm

MISCELLANEOUS.

VALUABLE LAND FOR SALE!

IN WAKE COUNTY.

By virtue of a judgment of the Supreme Court, I shall offer for sale, at the COURT HOUSE DOOR, in the city of Raleigh on

MONDAY, APRIL 11th, 1870,

between the hours of 12 M. and 1 P. M., the valuable tract of land on which Jos. A. Peebles now resides, situated about twelve miles east of Raleigh, adjoining the lands of Kearney Upchurch, Solomon Pace, R. S. Perry, and others,

CONTAINING ABOUT 448 ACRES.

This land has a fair proportion of wood and cleared land, is fertile, and yields the staple products of this section. To suit purchasers, it may be sold in one or more parcels.

TERMS:—For one half of the purchase money cash will be required on the day of sale—and for the residue good notes payable on the 15th day of June next. Title to be made on payment of all the purchase money.

WM. H. BAGLEY,
mar 3awtds Commissioner.

Tobacco and Cigars.

HAVING PURCHASED THE STOCK AND fixtures of W. A. Mehegan, Tobacconist, I propose to continue it in its various departments at the old stand, and would be pleased to see the former patrons of Mr. Mehegan together with my friends and acquaintances and I promise to furnish them with the best smoke or chew that can be procured in the City.

I am agent for Mehegan's celebrated brand of the Banker's Segar which beat the world for cheapness and fine flavor and can be procured no where else in the State, than from myself. Mine is the only establishment in North Carolina that you can procure the celebrated brands of Gravely chewing tobacco. Being confined exclusively to the segar and tobacco business, enables me to offer a more superior goods and at lower prices than can be had elsewhere in Raleigh, small dealers will find it to their interest to call and examine my stock as I can beat the State in prices and in a line of goods suitable to the wants of their customers.

Call opposite Tucker Hall,
SIGN OF THE INDIAN GIRL.
mar 11-tf PINK C. HARDIE.

For Sale.

THE undersigned has one of the finest specimens of Black Bears ever brought to this country, perfectly tame and gentle, only 22 months old, any stranger can handle him. When standing up, over 5 feet high.

J. A. UTLEY,
mar 15 tf Hillsboro N. C.

FIRE INSURANCE.

ARE YOU INSURED!

PROTECTION AGAINST FIRE!!

THE

NORTH CAROLINA

HOME INSURANCE COMPANY.

Raleigh, N. C.

Assetts over - - - - $160,000
$20,000 IN BONDS DEPOSITED With the Public Treasurer!

This HOME COMPANY enters upon its second year with fresh encouragement and the earnest intention, on the part of its stockholders, to complete its success. It circulates its earnings at Home and pays its losses promptly. The following losses have been paid within a few months past, viz:

A. D. Royster & Bro., Raleigh	$ 22 25
E. N. Mullen, Camden	1,800 00
Rufus Bobbitt, Granville	3,750 00
W. T. Walters, Wake	60 00
W. A. Lewis, Statesville	338 58
O. S. Hayes & Co., Robeson	2,800 00
	$8,750 83
Adjusted and ordered to be paid Geo. Chapman, McDowell Co.,	2,800 00
	11,550 83

OFFICERS:

R. H. BATTLE, Jr., PRESIDENT.
REV. W. E. PELL, VICE-PRESIDENT,
SEATON GALES, SEC. & TREAS.
W. H. MURDOCH, ASS'T., SEC. & LOCAL AG'T.

DIRECTORS:—R. H. Battle, Jr., Rev. W. E. Pell, C. B. Root, J. H. Davis, R. B. Haywood, W. D. Jones and Jno. Nichols.

Local Agents in all parts of the State.
feb 17-3m

MISCELLANEOUS.

LESS THAN

COST

"FOR CASH ONLY."

CERTIFICATES OF MEMBERS OF THE Legislature taken at par in trade.

HAVING rented the Store formerly occupied by D. C. MURRAY Esq., and in order to present when I open the same (which will be in a short time) an entire New Stock of Goods to my Friends and Customers, I will from this day sell everything and anything now in Store from a Paper of Needles to a silk Dress, or a Pocket Handkerchief to a Overcoat,

AT LESS THAN COST FOR CASH ONLY.

Very Respectfully,
M. ROSENBAUM,
feb 16-3m

NON-EXPLOSIVE COMBINATION BURNING FLUID

THE CHEAPEST, BEST AND SAFEST ILLUMINATING AGENT IN THE WORLD!!

No more Exploded Cans!—No more Exploded Lamps!

No more Smoke!—No more Grease!

No more Fires!!

EVERYBODY PREFERS IT AFTER GIVING IT A TRIAL!

IT costs less!—It lasts longer!—Gives a more Brilliant Light!—May be burned in hand lamps, without chimney.

Guaranteed to make a better and safer Light than Coal Oil and to be NON EXPLOSIVE!!!

No accidents have ever happened with it.

Protected by Copy right for 25 years from May 8th, 1868.

The above Fluid has been in constant use for upwards of three years, and has sustained its unrivalled reputation, as a brilliant, non-explosive illuminating agent, though subjected to the severest tests. Being universally conceded to be superior to Kerosene or Coal Oil. It makes a better light and more of it, than any other illuminating compound. Soft, clear, steady and uninjurious to the eyes. All that is asked is, a fair and impartial trial.

Among the numerous testimonials received read the following:

PHILADELPHIA, March 15th, 1869.

The undersigned, having witnessed the experiments of Messrs. Hale & Co., with their Combination Burning Fluid, take pleasure in commending it to the public. The various tests to which the Fluid was subjected, was in the highest degree satisfactory. We have no hesitation in pronouncing it to be a safe and brilliant illuminating agent. Its cheapness added to its other good qualities, should insure its introduction into every family in the country, where Kerosene Oil is used.

Jas. T. Seward Sec'y Kensington Fire Insurance Company, O. W. Whitaker Insurance Broker Walnut st., Jno. V. Horn Insurance Broker Walnut st., Philadelphia, Rich'd R. Miller Insurance Agent 112, Federal st., Camden, N. J.; Waring King & Co., Petroleum Dealers 111, Walnut st., Henry Snyder, supt. Empire stoves for Petroleum, Geo. H Mowry, Gauger and Inspector Coal Oil Philadelphia; Evans, Stone & Davis Dealers in Petroleum 108 Arch St., Philadelphia.

Testimonials without number from citizens of this, as well as those of other States might be published, but the above is sufficient. Any person having the Right can make 8 to 10 cents, of the Fluid in an hour.

For county Rights, to make, sell, and use, in North Carolina or any other Southern State or for further information, address

DAN'L S. HILL, Louisburg, N. C.,
feb 19-tf Sole Agent of Jos. Hale & Co., for N. C.

TAYLOR'S HOTEL,
(EXCHANGE PLACE),
JERSEY CITY, NEW JERSEY.
Opposite N. J. R. R. Depot

On the European Plan—Open at all Hours.

THE UNDERSIGNED BEGS TO DIRECT public attention to the fact that this Hotel has been thoroughly renovated, re-painted and re-furnished throughout; contains over 200 well ventilated rooms, heated by steam; Ladies' and Gents' dining rooms (a la carte,) Ladie's parlors and dressing rooms, with every convenience for the traveling public.

The Hotel is FIRST CLASS in every respect, and will be so maintained at all times.

The Ferry Boats run at all hours, day and night.

LYMAN FISK, Proprietor,
Late of the Stevens House, Broadway, N. Y.
feb 18-d6m

OAKWOOD CEMETERY.

Shareholders and others, desiring to purchase lots, are respectfully reminded that the season has come for cultivating and improving the lots. The year will be lost unless the work is done in the next few weeks. Those who prefer it can have the work done cheaply and expeditiously by the employees of the Association, under the direction of the superintendent, who will attend to the removal of the remains of friends, if desired.

J. BRINTON SMITH,
Raleigh March 7-d2w Superintendent.

W. T. ADAMS & SONS,
FOUNDERS AND MACHINISTS.

MAKE and repair all kinds of Machinery, farm implements &c., particular attention paid to the repair of Steam Engines, Saw Mills, Grist Mills &c.

WANTED, 10,000 (ten thousand) pounds of old Cast Iron for which we will pay the highest cash prices.
Raleigh, March 8-d6m

THE SENTINEL.

JOSIAH TURNER, Jr., EDITOR.

MONDAY, MARCH 21, 1870.

TERMS OF SUBSCRIPTION.

Daily, twelve months		$10 00
" six	"	5 00
" three	"	3 00
" one	"	1 00
Semi-Weekly, twelve months		5 00
" six	"	2 50
" three	"	1 50
Weekly, twelve months		3 00
" six	"	1 50
" three	"	0 75

MORE DEPRAVITY.

Every man who knows Governor Holden, knows of his political depravity. His teaching secession for twenty years; his publishing, with commendation and approval, Gen. Clingman's letter in 1856, proposing war if Freemont should be elected, also a letter proposing vigilance committees to visit the houses of Union men and silence or drive them in the revolution; his signing the ordinance of secession and glorying over it as the noblest act of his life; his speech before the Federals when the Capital fell, telling them that, "though the bells rung and the cannon spoke out on the occasion, many of us signed the ordinance with aching hearts;" his calling Edward Everett one of the three most "elegant devils out of hell;" his asking "who would plot for the head of Abe Lincoln," full three years before Booth took it off—these things establish the fact of his political depravity beyond cavil or doubt.

Now, so much political depravity could not exist without some moral depravity.—His making Gen. Littlefield the bearer of dispatches from the Executive of North Carolina to the President of the United States, calling for troops to put down an insurrection where none existed, savours of moral depravity.

Holden knew Littlefield was presented by the Grand Jury of Wake for attempts to bribe members of the Legislature with whisky and money; he knew, from the public journals, that he was presented by a Grand Jury in Florida for similar crimes; he knew he had received money for lobbying bills through the Legislature and still, knowing these and other things of Littlefield, as he did, to make him the bearer of his messages and dispatches, we repeat, savors of moral depravity.

IMAGINARY CORRESPONDENCE.

CAPITAL OF THE NATION,
March 1870.

To his Excellency Governor Holden, of exalted dignity and generosity, whom God preserve! The wealth and welfare of your servant is entirely owing to your favor and magnanimity.

I arrived here the day after taking leave of your Excellency. The first thing I did was to have an interview with Hon. John Pool and J. C. Abbott; men of exalted dignity and elevated views. I then sought, indirectly of course, the agent of the associated press, who telegraphed throughout the Empire that General Littlefield had arrived, bearing dispatches from Governor Holden to President Grant, calling for troops to put down an insurrection in that old insurrectionary county of Alamance.

With our two Senators I called on the President and laid the matter before him. He doubted, argued, and finally yielded, without being convinced, that troops could do any good. Render your thanks to the exalted dignitaries, Pool and Abbott, for, without their aid, my mission would have failed; as it is, look out; you will soon see the "big troops and plumed wars" who will serve to keep *Rebellious Democrats* in awe. I hope they may stop, if only for an hour, in your city; the sight of them may tend to repress the violence of the SENTINEL.

It is a pity you called for troops so long before the election; the awe inspired by their first appearance will wear off before the election in August, and if it does Shoffner and Welker will both be beaten.

Your dispatches, and, above all, your gracious letter borne by me to the President exalted me. I am unspeakably impressed with the honor conferred, and the service rendered. My business associations in the South with certain men of doubtful character, such as Governor Reed, of Florida, John T. Deweese, the disgraced member of Congress, for whom we both voted, "James Smith" and Geo. Laflin, had caused some in the National Capitol, I fear, to look upon me with suspicion. I cared nothing for being presented by the Grand Juries of Wake and Florida, for their malice is ignored here as soon as I say it was the work of rebels who hate the government and the Union.

Making me the bearer of your dispatches after all this suspicion on my character was the fifth best service your Excellency ever did me. The first and best was, allowing all the Railroad bills to pass, by which $28,000,000 of bonds were put upon the market, controled by a dozen different Presidents; the second was, making me State Printer and binder after the Grand Jury of Wake had presented me; the third was, approving the sale of the North Carolina Railroad bonds at 65, when they were worth 95 or par; the fourth was approving the purchase of 8,000 acres for a Penitentiary; the fifth was, graciously allowing me, without remonstrance or complaint, to keep my Restaurant and refreshment saloon in the Capitol, when you had refused the Capitol Square to the ladies of the Memorial Association.

Make my compliments to Moore and Menzie, and such other members as you know manifested proper regard for my private rights and interests in the late investigation. Congratulate Moore especially upon his election as Speaker. Also thank General Clingman for his address; it will help us in the August election. Tell him not to take part in our Convention in May; he must not appear to belong to the party. His address should have been, not to the people of North Carolina, but to the *Democrats* of North Carolina, just as Judge Pearson's address was to the Conservatives. But he showed the cloven foot by having it published in the *Standard*. If I had been in Raleigh, Nichols and Gorman should have printed the General's address. And now, for the present, adieu. I cherish hopes from your generosity that, considering me in the light of your servant and friend, you will always continue to exalt and honor me by your confidence and messages to the President. May the sun of your exalted dignity, purity and prosperity continue to shine, is the prayer of your servant and friend,

LITTLEFIELD.

The Legislature of North Carolina.

SENATE.

SATURDAY, March 18, 1870.

The Senate was called to order at ten o'clock.

FROM THE HOUSE.

Bill to raise revenue, was ordered to be printed and made the special order for Tuesday next at eleven o'clock.

Mr. Burns moved to reconsider the vote by which the bill to provide for the completion of the Western Division of the Western North Carolina Railroad passed, and moved to postpone the consideration of that motion until Monday at half past ten o'clock, which prevailed.

THIRD READING OF BILLS.

Bill to authorize the Commissioners of Union county to levy a special tax, passed.

Bill to extend the time for perfecting entries in the county of Jackson, failed to pass for the want of a quorum.

Bill to incorporate Foy's Mathematical and Classical High School, passed.

Bill to incorporate the Excelsior Planting Company, passed.

Bill to authorize H. B. Hayes, M. McWilliams and Willis Moss, to remove the old church building from the Baptist square, passed.

Bill to incorporate Cowlesville Lodge No. 278, passed.

Bill to authorize the constable of the town of Wilson to collect arrears of taxes, passed.

Bill to incorporate the North Carolina Masonic Temple Association, passed.

Bill to incorporate the Cape Fear Building Association was amended on motion of Mr Brogden by inserting the name of A. H. Galloway, col., as one of the incorporators and passed.

Bill to incorporate the Tarboro Gas Light Company, passed.

Bill to incorporate the Wilmington Building Association, passed.

Bill to amend the charter of the town of Salem, passed.

Bill to authorize J. A. Taylor, to construct a toll bridge across Brunswick River, passed.

Bill to extend the corporate limits of the town of Elizabeth City, passed.

Bill concerning townships in the county of Cumberland, passed.

Bill to amend an act to enable the city of Raleigh to borrow money, proposes to increase the sum to the extent of *one hundred thousand dollars* to be levied in the same way and applied for like purposes including the establishment of Water Works and the paving or Macadamizing the streets.

Mr. Graham said he thought this bill should not pass. The people of Raleigh were already taxed as heavily as they could well get along with. He did not believe the *tax payers* of the city desired the passage of the bill, and as an evidence of that fact, the Senator from Wake would not take the responsibility of introducing it, and it was introduced by the Senator from Beaufort, Mr. Respass. Mr. G. said it was made the duty of the Legislature to restrict the powers of taxation of corporations in article 8, section 4 of the Constitution which reads as follows: "It shall be the duty of the Legislature to provide for the organization of cities, towns and incorporated villages, and to *restrict their power of taxation*, assessments, *borrowing money*, contracting debts, and loaning their credit, so as to prevent abuses in assessments and in contracting debts by such municipal corporation," and he moved that the bill be indefinitely postponed.

Messrs. Welker, Bellamy and Lassiter spoke in opposition to the bill and favored the motion to postpone, on the ground that they had been requested to use their influence against the bill by influential gentlemen, composed of both parties, and who resided and owned property in the city, besides they were of the opinion that the tax at the present time were heavy enough.

Mr. Brogden urged the passage of the bill. He could not see why Senators from other sections of the State should see proper to interfere with the wishes of this people, he was informed that the citizens of Raleigh desired the passage of the bill, and if they desire to improve the appearance of the Capital of the State, he thought they should be allowed to do so, especially when they propose to do it at their own expense, he hoped at any rate that they would not be refused the same privilege that has heretofore been granted to Wilmington, to furnish themselves with a liberal supply of water, which is the principal object of this measure, he hoped the proposition to postpone would be voted down.

Mr. Jones of Wake, said he could not see how any reasonable objection can be raised to the bill, as it contains a clause submitting the proposition to the qualified voters of the city. He hoped the motion to indefinitely postpone would not prevail, and that the bill would be allowed to pass without further opposition.

The motion of Mr. Graham to indefinitely postpone the bill prevailed by the following vote:

YEAS.—Messrs. Barnes, Beall, Beeman, Bellamy, Burns, Forkner, Graham, Harrington, Jones of Mecklenburg, Lassiter, Legg, Lindsay, Long, Love, Mason, Melchor, Murphy, Stephens, Sweet, Welker, White, Whiteside and Wilson—23.

NAYS—Messrs. Beasley, Brogden, Blythe, Colgrove Cook, Eppes (col.) Hayes and *Jones of Wake*—8.

Bill to incorporate the town of Joyners in the county of Wilson, passed.

Bill to establish a Ferry across Pedee River, passed.

Bill to incorporate the Mechanics Building and Loan Association of Wilmington, passed.

Bill to legalize a municipal election held in the town of Dallas, passed.

Bill to authorize the Sheriff of Tyrell to collect arrears of taxes, passed.

Resolution in favor of W. M. and D. W. Watts, passed.

Bill to incorporate the town of Magnolia, passed.

Bill to amend the charter of the town of Hendersonville, passed.

Bill to incorporate the Shelby and South Carolina Railroad Company, passed.

Bill to amend an act to incorporate the Cape Fear and Waccamaw Land and Lumber Company, passed.

Bill to incorporate the Farmers and Mechanics Loan and Building Association of Pasquotank county, passed.

Bill for the relief of the Sheriff of Stokes, passed.

Bill to amend the charter of Little River Turnpike Company, passed.

Bill in favor of the Sheriff of Catawba, passed.

Bill concerning the townships of the county of Wake, passed.

Bill in favor of the sheriff of Cherokee county, passed.

On motion the Senate adjourned.

HOUSE OF REPRESENTATIVES.

SATURDAY, March 19, 1870.

The House was called to order at half past 9 o'clock.

Leave of absence was granted to Mr. Long of Chatham.

RESOLUTIONS AND BILLS.

By Mr. Malone: A joint resolution in favor of J. H. Alford.

Mr. Welch said in order to keep a quorum present during the last days of the session of the House. We offered the following resolution:

Resolved, That the Speaker be requested not to sign any certificate for *per diem* for any member of this House for any time after this week until the 26th inst., except in cases of sickness. Lies over.

Mr. McMillan arose to a question of privilege. He saw an extract in the "Daily *Sentinel*" from the N. Y. *Herald's* Washington correspondence, which places the county of Duplin among those in a disturbed condition. As a citizen and Representative of that county, denied most emphatically the statement. There had been no acts of lawlessness or violence committed in the county, and these statements were made by sensationists and detectives, paid out of the hard earned money of the people—men who were ashamed to be seen in the day, but have stealthily drawn their ill gotten wages *through Representatives on this floor*.

He would further state without fear of contradiction, that every citizen of whatever party, race or color can freely express his political opinion, and to the best of his knowledge there was now profound quiet and peace throughout the county.

On motion of Mr. Hodgin, the bill prohibiting the sale of liquor within three miles of the Guilford Mine, was taken up and passed its several.

On motion of J. W. Leary, col., the bill to amend the act to charter the Bank of Cumberland, was taken up and passed its several readings.

Mr. Welch moved to suspend the rules and take up his resolution in reference to the signing of certificates for *per diem* of members.

The yeas and nays being called the motion to suspend the rules was adopted by a vote of yeas 52, nays 9.

Mr. Ames offered a substitute that the Speaker be requested not to sign any certificate for *per diem* of members, beyond the time they have served until Friday next.

Mr. Ferebee moved to lay the whole matter on the table. Lost, yeas 19, nays 45.

Mr. Mendenhall moved to amend, Mr. Welch's resolution as follows:

Resolved further, That the Speaker sign no certificate of any member for the last week of this session who is absent without leave.

The yeas and nays being called Mr. Mendenhall's amendment was adopted by a vote of yeas 60, nays 3.

Mr. Ames' substitute was put to a vote and rejected.

Mr. Welch's resolution as amended was put a vote and adopted.

On motion of Mr. Farrow, the bill regulating pilotage at Hatteras and Ocracoke, was taken up and passed.

By Harris, of Wake, col: A bill to amend the law of divorce and alimony. Lies over.

On motion of G. W. Price, col., the bill to amend the act establishing special Courts in the cities of Wilmington and Newbern, was taken up and amended.

Mr. McMillan moved to lay the whole matter on the table. Carried, yeas 56, nays 6.

On motion of J. W. Leary, col., the bill to incorporate the Tomotla Iron Company, was taken up and passed its several readings.

On motion of Mr. Snipes, the bill to authorize the Commissioners of Hertford to issue county orders, was taken up and passed its third reading, yeas 54, nays 8.

A message was received from the Governor transmitting a communication from the Treasurer in reference to Revenue matters.

On motion of Mr. Bowman, the communication was ordered to be transmitted to the Senate with a proposition to print.

On motion of Mr. Bowman, the bill to incorporate the town of Bakersville in the county of Mitchell, was taken up and passed its several readings.

By Mr. Justus: A bill for the relief of land holders and laborers. Referred.

On motion of Mr. Mendenhall, the bill to incorporate the Stith Copper Mine, was taken up and passed its several readings.

On motion of Mr. Candler, the bill to exempt citizens of Buncombe, Henderson and Madison counties from paying toll on the Buncombe Turnpike Road, within the limits of their respective counties, was taken up and passed its several readings.

On motion of Mr. Vest, the bill to authorize the Commissioners of Bertie to levy a special tax, was taken up and passed its third reading. Yeas 45, nays 22

On motion of Mr. Painter, the bill in relation to Indian affairs, was taken up and passed its several readings.

On motion of Mr. Long of Richmond the bill to authorize the Commissioners of Richmond County to levy a special tax, was taken up and passed its third reading, yeas 45 nays 16.

By Mr. Bowman: A bill to pay the expenses incurred by Counties, for the maintenance of idiots and insane persons in certain cases, who have been refused admittance into the Asylum.

On motion of Mr. Bowman, the rules were suspended and passed its several readings.

On motion of Mr. Durham, the bill incorporating the North Carolina Fertilizing Company, was taken up and passed its several readings.

Harris of Wake, col. moved to suspend the rules, in order to take the bill making willful abandonment for more than two years a sufficient cause for divorce, from the table. Carried.

The motion to take the bill from the table was put to a vote and adopted, yeas 39 nays 21.

On motion of Harris of Wake, col. the bill was made special order for half past 7 o'clock Tuesday evening

On motion of Mr. Kelly of Davie, the bill to confirm the election of municipal authorities of the town of Mocksville, was taken up and passed its several readings.

On motion of Mr. Robinson, the bill to lay off and establish the County of Swain, was taken up.

Mr. Robinson took the floor in advocacy of the bill.

Messrs. Hodgin and Leary, col. opposed it.

Messrs. Justice and Vest, favored the bill.

Mr. Painter moved to amend by providing that the portion of the citizens of Jackson stricken from the County shall not be released from their portion of the standing debt, contracted for public buildings or otherwise before the passage of this act.—Lost.

Mr. Painter moved to amend by providing that the proposition of the new county shall be submitted to the qualified voters of the portions of those Counties proposed to be erected into a new County, on the election in Aug. 1870. Lost.

Pending any definite action the House adjourned.

For the Sentinel.

NORTH CAROLINA UNIVERSITY.

CALAMITY.

Few things add more of bitterness to our distresses, when we find ourselves particularly low down in this world, than this, namely, to see other people who, neither by their birth nor by their deservings, have any right to take precedence of us, flourishing to the top of their bent, and especially making vast strides in those very departments where unmerited disaster has most completely overwhelmed ourselves.

In all that has befallen North Carolina in the last half dozen years, in all the multiplied reverses, humiliations and losses to which she has been subjected, the most serious and far reaching calamity is the prostration of her means of education—the paralyzing of her system of common schools, and the abandonment of her University. For these things concerns posterity, and a fatal blow struck at the education and cultivation of our children, must throw us in the rear-rank of the States, and put a drag on our wheels that will be felt a generation hence.

AGGRAVATIONS AND EXASPERATIONS.

Now if there be one feature more striking than another on a cursory review of Northern work and Northern tendencies, at this present day, it is the universal desire we see manifested there for the highest culture, for the best methods and the best results, and the universal determination to secure them at whatever price, for their rising generation. The old Colleges and Universities whose reputation for steadiness and conservatism are best deserved, are busy testing the great modern experiments in education with a degree of energy, enterprise and boldness which no Institutions can hope to surpass. Harvard, (with 91 Instructors) Yale, Princeton, and the great Cornell University at Ithaca, are counting their students by hundreds and thousands, guiding them to wider arenas and higher ranges than ever before, collecting for their benefit with unsparing munificence all the treasures of Art and Science, inviting to their Lecture Halls the genius and learning of other and older countries, omitting nothing that the most generous anxiety, and experience and wisdom backed by splendid munificence, can suggest to give the most consummate mental training the age can demand.

THE CUP RUNS OVER.

All this is hard enough for us to bear as we sit in the dust, crippled, kicked and spit upon,—but when we come to hear of Michigan University—*Michigan!* which was a howling wilderness and stamping ground for Indians fifty years after North Carolina stepped in the van of the old Thirteen,—to find young Michigan (to say nothing of Kansas, and Iowa, and Wisconsin,) with a tip-top University of more than a thousand students, is the drop too much.

They are casting about for a new President, and have the arrogance to set up a high standard, and to talk thus of their demands:

"The President of Michigan University must be a man of large general culture, personally acquainted with the best methods of education at home and abroad, of ready graceful speech, courteous in manner, frank and fearless, a good judge of character and with a will and determination to be the real head of a great Institution. Above all he should be liberal and broad in his views and in sympathy with the spirit of the Age. No narrow policy which would cramp this State Institution in any sense, or would hinder the freest investigation of all subjects by the young men will keep the popularity which it has gained."

SPITE.

When we read that, we laid the Journal down;—we thought of many things past and present;—we felt an intense ill will towards Michigan;—but chiefly we thought that if it were only possible to get the little man who occupies a proud pre-eminence at Chapel Hill, and who represents Gov. Holden's idea of what the President of a great University should be,—if we could only get him shipped off to be the Head of Michigan University, then would our spite against Michigan be appeased at once and forever.

WHO SHALL DECIDE.

But what is a University?

Messrs. Ashley and Pool have laid their heads together with Mr. Brewer's assistance have pronounced a University to be "an assemblage of colleges." Doctors differ.—Sir Wm. Hamilton who is popularly supposed to have known a thing or two in regard to culture and its methods, tells us, "Time was when the colleges did not exist, and the University was there, and were the colleges abolished the University would remain entire. * * * Universities and colleges are neither identical, nor vicarious of each other. * * * Colleges are unessential accessories to a University." If Messrs. Ashley and Pool be right then was Jefferson wrong in his idea of constituting the University of Virginia. And the men who have reorganized the college of South Carolina as a University,—such men as Barnwell and Rivers and the Lecontes, are wrong.

The plain fact is, that a University and a College are the same as to the things taught, and as to granting a Diploma for a prescribed course of studies successfully pursued. They differ in that, a University knows nothing of divisions into classes, or years. Each Professor is king in his own department, responsible to the Trustees or visitors, only teaching what books and in what manner he prefers. The times of instruction are so arranged in a University that a student can *within certain limits* study what and when he pleases, and for as many years. At the University of Virginia, A. B. belongs to each school; to each Professor A. M. is for seven A. B's, and a strict examination. The University (as a whole) grants only A. M.

Messrs. Ashley and Pool have furnished the world with their ideas in full, in the notable plan appended to their "report." Very, very few people of intelligence have taken sufficient interest in anything bearing Mr. Ashley's *imprimatur* to examine or comment upon this vast and windy excrescence of his imagination in regard to a University. If, however, anything could avail to impress on the minds of men a deeper conviction than they already possess of his and his associates' unfitness for the places they occupy, it would be a careful examination of this thing.

A CURIOSITY.

It is to have 8 colleges and a Department. The colleges are not to be sub-divided into colleges, but the department is to be made up of 5 departments and is called "colored." Of the colleges, one is Normal, and has a most unique constitution. Like the colored department it is made up of departments, having no fewer than 9. Is there any color in this? In 5 of the 8 colleges there are to be 49 schools. But they are not different schools, for of these, there are only 13, and the colleges are thus only different combinations of these schools, made to warrant different diplomas. They are humbugs, and nothing else. They remind us of the old Greek tragedy, where were only three or four actors, although a great variety of characters. By these 5 colleges 12 diplomas are offered, so that at any time a contract to furnish them by the dozen can be made. If according to this new and brilliant order, a college is an assemblage of schools, and each college has its own pair of diplomas, what a waste of material is here! Thirteen schools might furnish at least 9,000 colleges and 18,002 diplomas. Eighteen thousand to tickle the students with and two left over for the future D. Ds. and LL. Ds.

There is certainly some appearance of modesty in proposing to organize only two of these colleges at present. But then these two require twelve schools, so that nearly all of the 9,000 colleges might be organized and operated by Mr. Pool and his accomplished colleagues, three of whom are known as teachers of negroes, and of an ordinary grade at that.

As a structure this University of Messrs. Ashley and Pool, with its colleges, schools, and departments, reminds us of a bridge that cannot bear its own weight,—of an engine whose friction alone will exhaust its force. We have great comfort in the fatuity, ignorance and arrogance which it displays. "There are no drowning marks on these fellows."

The machinery of the University "*as it was*," was of the simplest kind. The power applied to it was almost wholly used in producing "Work." Now it has come to pass that half as many men with not half the ability, assumed to grant twice as many diplomas (*if they can get the students*). We feel fully warranted in saying they will not be worth one-eighth of those dispensed by Dr. Caldwell and Governor Swain.

NORTH CAROLINA'S LUCK.

All that the people of North Carolina have ever asked in regard to their once famous and honored University, is fair treatment, and intelligent management. Had it been properly and ably officered no change in the political rulers of the State would have affected its prosperity. The University of Virginia while the State was entirely under Radical rule was as prosperous as before the war. In South Carolina though negroes have been made Trustees, not a single member of the old Faculty has been removed, and when vacancies have occurred they have not been filled so as to insult or affront the intelligence and respectability of the State. At least one of the ejected Professors of Chapel Hill would have been welcomed there. How is it that patient honest old North Carolina has been so abused?

RIGHTEOUS VERDICT.

The whole of this report of Messrs. Ashley, Pool & Co. shows conclusively that the universal instinctive judgment of North Carolina that the present rulers and officials of the University, are utterly incompetent to their work was well founded This is now the middle of the third session since Mr. Pool "assumed the god," and climbed up into Gov. Swain's chair. There are just about a dozen boys in the University from outside of Chapel Hill, and several of these are preparing to leave. Not six of all, day scholars and all, were competent to enter any college in the *Freshman class*. Prof. McIver is actually teaching "*Subtraction of Denominate numbers*," in the University of North Carolina; Mr. Ashley's brother-in-law is teaching his class how to parse the "Paradise Lost" We asked one of his scholars who came to beg us for a copy to "parse out of" what a muse was? "*I don't know*," he replied, *if it aint a angel*."

There were faithful and eminent teachers in North Carolina before a negro philanthropist ever dropped his carpet-bag at her doors. These teachers are yet at work in the admirable private schools of our State, sole hope of our rising generation of of boys, and not one of them has yet given in his allegiance to the right of such men as Pool & Co. to succeed Gov. Swain, Dr. Phillips, Dr. Mitchell or Dr. Hubbard. If the Faculty had every qualification and every virtue, could the Institution succeed with the feeders cut off?

A CHEERING PROSPECT.

If the Legislature of North Carolina is to do anything at all worth doing before its adjournment and final retirement into private life, it will set on foot some practicable plan to revive the common school system of the State. Our people would bear taxation for such a purpose with a much better grace than for fabulous Railroads, or even for an actual Penitentiary.—Though we are in favor of supporting the Penitentiary, too. It would be an admirable retreat for the Faculty and Executive Committee of the Board of Trustees of the University, after their farce is finally hissed off the stage of action, and the doors of that unfortunate Institution are "closed for repairs."

A DIALECTICAL PHILANTHROPIST.

GRAND RAFFLE & SALE OF
Real Estate and Personal Property, at
CASSVILLE, GA., JUNE 1st, 1870.
PROPERTY VALUED AT $44,000: RAFFLED AT $25,000.

ONLY $1 PER CHANCE!

THIS PROPERTY CONSISTS IN PART OF A general assortment of merchandise, valued at $8,000; store-house, 60x24 (new,) $1,500; 3 dwelling houses and improvements, all new, $1,000 each; lot of furniture $1,000; 400 bushels of corn, 100 sacks flour, 6,000 pounds bacon, 24 town lots in center of town, horses, cows, &c., &c. This property and other property not included, is valued at Forty-four Thousand Dollars, is to be raffled for at Twenty-five Thousand Dollars. Every chance, or ticket, warranted and guaranteed a prize valued from One Dollar up to One Hundred, to Two Hundred, to Eight Thousand Dollars. *No Blanks*—Twelve disinterested men will conduct the Raffle, and see that each and every one, whether present or not will have an equal and fair showing. Each agent will be informed of the result of the Raffle next day after it comes off.—Refer to Officers of Bartow county, and citizens Cassville. Liberal per cent. offered agents.—Agents wanted in every County and State. Enclose stamp. Orders for all Tickets and all communications must be addressed to

L. Q. SMITH & CO.,
Managing Agents, Cassville, Ga.
mar-17d&wtf

TO DEALERS IN
LIQUORS.

I AM AGENT FOR THE BEST DISTILLERY in the State. Our Liquors are warranted pure, and have no injurious compounds in them, are for inspection and would be pleased to learn of the least impurity found.
Will sell at better figures than any other house in N. C. and Whiskey will grade better.
mar 18 tf G. T. STRONACH.

WINES, WINES.
Sherry and Madeira
mar 18 tf G. T. STRONACH.

WALTER CLARK,
Attorney and Counsellor at Law,
SCOTLAND NECK, N. C.
Practices in the Courts of Halifax, Martin, Bertie and Northampton. Also in the Federal and Supreme Courts.
Collections made in any part of North Carolina. sept 21-d&w6m

ATLANTA DEPARTMENT,
Southern Life Insurance Co.,
(OFFICE ATLANTA GEORGIA.)
GEN. JNO. B. GORDON, President.
PROGRESS UNEQUALLED BY ANY SOUTHERN COMPANY.
Over $1,000,000 of Insurance applied for Monthly.
AUTHORIZED CAPITAL $1,000,000
PAID UP CAPITAL $250,000.
ASSETS JAN. 1, 1870, OVER $650,000.
Dividends to Policy Holders, July 1st 1869, 40 per cent.

OFFICERS:
HON. B. H. HILL, GEN. A. H. COLQUITT, Vice Presidents.
A. AUSTELL, E. W. HOLLAND, Finance Committee.
W. C. MORRIS, Secretary.
R. A. ALSTON, Supervisor of Agencies.
J. H. MILLER, Gen. Agent, Augusta Ga.

Insures Lives and pays losses promptly. Its principal business is with Southern States and to them it appeals for patronage. It has ample means to fully protect policy holders and pay all losses.

DIRECTORS AND STOCKHOLDERS:

Gen'l John B. Gordon, President,	Atlanta Georgia.
E. W. Holland, Banker,	"
A. Austell, President National Bank,	"
Hon. B H. Hill,	Athens Georgia.
Col. Wm. Johnson, President C. C. & R. R.,	Charlotte, N. C.
Gen. Wade Hampton,	Columbia, S. C.
W. A. Caldwell, Esq.,	Greensboro, N. C.
Hon. Robt. Toombs,	Washington, Ga.
Gen. A. H. Colquitt,	Savannah, Ga.,
Gen. Johnson Hagood,	Barnwell, S. C.
Col. Jno. B. Moore,	Sumter, S. C.
Gen. Jno. S. Bratton,	Yorkville, S. C.
F. J. Pelzer, (Pelzer, Rodgers & Co.,)	Charleston, "
J. H. Calloway, Esq.,	Atlanta, Georgia.
Rev. J. G. Pearce,	"
Dr. Jno. M. Johnson,	"
Dr. J. F. Alexander,	"
Hon. B. E. Yancey,	Athens, "
Dr. J. S. Hamilton, (Director Geo., R. R.)	" "
S. E Bird,	" "
Stephen Thomas, Sec'y Southern M. Fire Insurance Co.,	" "
Robt. Thomas,	" "
D. E. Butler, Director, Geo. R. R.,	Madison "
P. W. Walton,	" "
Ex Gov. M. L. Bonham,	Edgefield, S. C.
Gen. M. W. Gary,	" S. C.
M. H. Howard, (Factor)	Augusta, Ga.
C. H. Phinizy, (Factor)	" "
Ed. Thomas, (Factor)	" "
Dr. Thos. B. Phinizy,	" "
H R Harris,	Greenville, "
B. J. Smith,	Cuthbert, "
Peoples & Stewart,	Griffin, "
B. L. Willingham,	Allendale, S. C.
Sam'l Y. Tupper,	Charleston, S. C.
Gen. Wm. Evans,	Marion, "
Augustus Fudd,	Orangeburg "

We refer to any of the above Stockholders and Directors or to

Gen. R. E Lee,	Lexington, Va.
Gen. M. W. Ransom,	Garysburg, N. C
Gen. R. Ransom,	Wilmington, N. C.
C. Dewey, President, Raleigh National Bank,	Raleigh, N. C.
Col. Wharton J. Green,	North Carolina.
Col. Murdoch McRae,	North Carolina.
Gen. J. B. Kershaw,	South Carolina.
Ex-Gov. John L. Manning,	South Carolina.
Ex Gov. Herschell V. Johnson,	Georgia.
Ex-Gov. Chas. J. Jenkins,	
H. T. Farmer, Esq.,	Henderson, N. C.

JAMES L. CORLEY,
R. G. HAY,
Gen. Agents, Raleigh, N. C.
March 19-tf

FASHIONABLE
SILK HATS,
SPRING STYLE,
R. B. ANDREWS & CO.
GENTS CLOTHING FURNISHING STORE,
mar 18-tf Next door to Tucker Hall.

JUST OPENED.
50 DOZEN FANCY TIPPED ENGLISH Half-hose Best quality.
R. B. ANDREWS & CO.
CLOTHIERS.
mar 18-tf Next door to Tucker Hall.

THE "JEUNE AMERIQUE" COLLAR, A NEW and Very Stylish Collar.
Just received at
R. B. ANDREWS & CO'S.
Gents, Clothing & Furnishing Establishment
mar 18-tf NEXT DOOR TO TUCKER HALL.

TUTT'S VEGETABLE LIVER PILLS
Cures diseases of the Liver and Stomach
Tutt's Expectorant,
A pleasant cure for Coughs, Colds, etc.
Tutt's Sarsaparilla and Queen's Delight
The great Alterative and Blood Purifier.
Tutt's Improved Hair Dye,
Warranted the best dye in use.
These valuable preparations are for sale by
WILLIAMS & HAYWOOD,
jan 3-6m Raleigh, N. C.

CHEWING TOBACCO.
Sunny Side and Solace, and all the Gravelly brands.
SMOKING TOBACCO,
DURHAMS,
BOB LEE,
LONE JACK,
DICK TATER,
HIGHLANDER,
BROWN DICK
and other favorite brands.
Large Lot of Scotch Snuff.
Remember I keep nothing but tobacconist's goods and can therefore afford to sell lower than can be bought elsewhere.
Call opposite Tucker Hall Sign of the INDIAN GIRL. PINK C. HARDIE.
mar 18-tf

FRESH ARRIVALS AT
PINK HARDIE'S TOBACCO STORE,
Segars,
UPMANS,
RIO COSTALES,
LA FAVORITA,
BANKERS,
PARTAGAS,
MEPHISTOES
and other brands.
mar 18-tf

FOR SALE.
DICKSON COTTON SEED, PURE PERUvian Guano, Baughs Rawbone Phosphate, Wando Fertilizer, Molasses, Salt, Lime, Cement Plaster, &c.
feb 26-tf WORTH & WORTH,
Wilmington, N. C.

NORFOLK ADVERTISEMENTS.
USE SHELL LIME, AND ENRICH YOUR WORN-OUT LANDS.
$7.50 per Ton of 2,000 pounds.
SHELL LIME
BECOMES FOOD FOR THE GROWING CROP.
SHELL LIME
Digests and Prepares the Food Already in the soil.
SHELL LIME
Absorbs Gaseous Fertilizers from the Atmosphere, and Retains them for the future use of the Plant.
SHELL LIME
Destroys or Neutralizes Substances in the Soil which are Poisonous or Injurious to the Crop.
SHELL LIME
IMPROVES THE MECHANICAL CONDITION OF THE SOIL.
Shell Lime produces larger crops for the outlay than any other renovator or fertilizer.
The low price at which we offer this fertilizer compels us to require cash to accompany all orders, or consignments of Produce.
Genuine PERUVIAN GUANO and all the standard Manures furnished at lowest market rates. Cash orders solicited.
PRINCE & HUNTER,
GENERAL COMMISSION MERCHANTS,
20 & 27 Commerce Street.
jan 3-3m NORFOLK VA.

TO COTTON AND TOBACCO PLANTERS AND CORN AND PEANUT GROWERS.
"The Norfolk Oil and Fish Guano
COMPANY'S.
PHOSPHATIC FISH GUANO.
PRICE $50 PER TON OF 2,000 lbs., AT NORFOLK VA.
Manufactured at Norfolk Virginia.
This article is much superior to the Peruvian Guano as a fertilizer. It contains a much larger percentage of bone phosphate and soda, and nearly as much Ammonia, its effects upon the land will be seen for years.
The following extracts from certificates received from those who used it last year upon Cotton will have the effect to remove the prejudice produced by the use of manufactured fertilizers, and give confidence in this home made article.
R. Leberman, Esq., of Bertie county N. C., writes: "I have used your Phosphate Fish Guano in equal quantities side by side with Peruvian Guano and found the product much in favor of your article, the weed was larger, Cotton heavier and the plant kept green through the dry summer.
J. J. Horton of same State, writes to the same import. Our Circular for January 1870, contains these and other certificates in full.
Orders promptly attended to, addressed to any of our leading Commission Merchants or to Gen'l Agents office over Gwathmey Bros. & Co., new Warehouse on Town Point, Norfolk, Va.
JOHN M. DUNN,
jan 12-3m Gen'l Agent.

AGENTS WANTED everywhere to sell the AMERICAN KNITTING MACHINE, the only practical Family Knitting Machine ever invented. Price $25. Will knit 20,000 stitches per minute. Address AMERICAN KNITTING MACHINE CO., Boston Mass., or St. Louis, Mo.
mar 5-d&w3m

THE SENTINEL.

CITY AND STATE ITEMS.

MONDAY, MARCH 21, 1870.

☞ Capt. S. Ramsay, as Business Clerk, is authorized to make contracts and give receipts, &c., &c.

Fish.—Mr. James Lewis will have a quantity of nice fresh shad this (Monday) morning, at his stand at Mr. Weathers' store opposite the Post Office, which he says he will sell at low cost prices.

The People's B. and L. Association.—This Association has fully organized and fully gone to work. At the regular monthly meeting on Friday night, 8 shares were redeemed—4 at 125 and at 118. The Company thus starts under encouraging prospects and will, no doubt, have a run of profit and usefulness to all connected with it.

The Exhibition.—A pleasant evening was spent by the visitors to the Chapel of the Institution for the Deaf and Dumb and the Blind on Friday evening last. Every seat was filled and every occupant enjoyed the entertainment hugely.

The songs were well sung, and the pantomimes performed to the life. The song, "The Sweetest of them all" by little Charlie Jackson of Gaston county, and the vocal solo, *Ernani*, by Miss Narcissa Dupre, were received with unbounded applause, also a vocal comic duet "The Disobedient Chicken," by two little boys, was first rate. The pantomime of "The Four Lovers," was as well represented as pantomime ever was.

Another exhibition was announced for Saturday night, of which we cannot speak particularly, as our paper goes to press before its close.

Stop Him.—We hope some of the friends of that erratic youth "Tommie," will use their influence with him to prevent his going on some contemplated trip that it is feared will prove deleterious either to his health or morals, or both. Our whole community seems to participate in the great anxiety of his aged "parents" in regard to his intended visit for we hear, from "early morn to dewy eve," in private walks and crowded thoroughfares, the pathetic cry to the persistent youth, not to go. There is such a manifest general anxiety on the subject that we feel inclined to ask the interposition of the police.

Curiosities—Natural and Artificial.—On exhibition at D. C. Murray's old stand, on Fayetteville street, is a woman born without hands or arms, who writes, knits, sews and does more ingenious things with her toes than most people can do with a full compliment of digits; also, a Bohemian Glass blower, an artificial curiosity, or rather manufacturer of artificial curiosities, that are worth going to see.

The Oates Operatic and Burlesque Troupe have been electrifying the Wilmingtonians for a week past, and are spoken of by the papers of that city in more eulogistic terms than almost any Company that have entertained them "in a coon's age." Mrs. Oates, the leading personage of the troupe, and after whom it takes its name, is spoken of by the *Journal* as "the vivacious, brilliant and bewitching," and as taking all hearts when she appears "in all the radiance of her charms and beauty of apparel." The other members of the Company are represented as filling their parts, not only to the satisfaction, but admiration of the packed audiences that greeted them on every evening.

They will appear at Tucker Hall to night in "The field of the Cloth of Gold," and other burlesques, and to morrow night in the "Forty Thieves."

Our exchanges from every direction give glowing accounts of the usual anniversary celebration of Saint Patrick's Day, by the sons of the Emerald Isle, in the various localities where there were a sufficient number of them to make a showing.

Drowned.—A negro man was drowned in Neuse River, near Newbern, on Wednesday last, by the capsizing of a produce boat by a heavy flaw.

Special Mention.—It is with more than ordinary interest that we invite the attention of our friends to the advertisement of the "GREAT HENDERSON CO. KY. SCHEME," which we give a prominent position in our columns to day. This is not one of the petty "gift" or "lottery" affairs which dishonest rascals so often attempt to palm off upon unsuspecting people, but a straight-forward and legitimate enterprise, with a regular charter from the Legislature of Kentucky, and the full approval of all prominent officials and leading citizens in the State. We do not believe, that any one so inclined, will ever have a more favorable opportunity to invest *five dollars* more satisfactory than in this Scheme.

An Important Consideration.

Dr. Tutt's Liver Pills are PURELY VEGETABLE and are adapted to young and old, male and female, and may be taken at all times, without restraint of occupation, without change of living, without diet and without the fear of taking cold during all kinds of weather, and in all climates; THEY CONTAIN NO MERCURY.

mar 21-eod1w

Not "Through A Glass Darkly,"—But open to the light. Phalon's Vitalia, or Salvation for the Hair, shines through the uncurtained bottles that contain it. The shades of color it communicates to gray hair are nature's own, and it is devoid of any sediment. Sold by all druggists and fancy goods dealers.

mar 21-eod1w

Just Out.—*Cherry Pectoral Troches,* superior to all others, for Colds, Coughs, Sore Throats, Bronchitis and Hoarseness. None so pleasant, none sure so quick.

Manufactured by
RUSHTON & CO.,
Astor House New York.

This old established firm, whose preparations, have acquired a world wide reputation for excellence, now offer this article. No More of those horrible tasted, nauseating, "Brown's Cough Troches."

dec 22-d&wlm*

For the Sentinel.
ALAMANCE COUNTY,
March 17th, 1870.

Editor of the Sentinel:—Notwithstanding the recent howl of impotent rage from the Executive Mansion, and notwithstanding the presence of United States troops in our midst, we people of Alamance, of glorious memory, are pursuing our usual avocations with a composure and serenity that is truly astonishing and sublime.

It is understood here among us that the outside world, tutored through the columns of the N. C. *Standard*, is much excited and alarmed about the condition of Alamance. It is to correct this unfounded apprehension that I now address you. The county never was in a more quiet and orderly condition. The laws are enforced, the Governor's denial to the contrary notwithstanding, as effectively as they could be anywhere. In fact, no instance of resistance to lawful authority has occurred at any time. The citizens attend to their usual daily duties with a cheerfulness almost amounting to gayety that is really surprising considering the extent to which they have been misrepresented.

A New York Drummer who was recently among us stated that he came here with fear and trembling after reading the thundering Proclamation and telegraphic announcements that Gov. Holden had applied to the President for more troops to crush the insurrection. During his stay he saw nothing that savored of war, but found our people peaceful, industrious and energetic; and united in the general sneer of ridicule at the Governor's "tempest in a teapot."—To any person wishing to visit Alamance, but who questions the propriety or safety of doing so, I would like to make the same reply ——— made to Tourgee's friend sent to enquire if he would be safe in holding Orange Court, "If you will come and not steal a mule, nor insult a woman, nor burn a barn, all will be well with you.—But if you commit any of these acts the 'spirits of just men made perfect' will be invoked to hang you higher than they did Outlaw."

Had the Governor delayed his proclamation a few days longer, he would have had the pleasure of reciting in his specifications "Another man hung by Ku Klux in Alamance," an account of which appeared in the *Standard* of the 15th. The *facts* which are, that a violent and cruel negro who had repeatedly beaten his wife and actually hung one of his children, was taken from his house by a party of men, supposed to have been negroes, as some of them had been eyewitnesses of his cruelty, and carried off. Although a rigid search has been instituted, no traces of him have been discovered. But for the fact that the day previous he had made his wife prepare him a month's rations, it is believed he has left the neighborhood.

A band of negroes, armed and disguised, recently visited in the night the houses of two peaceful men of their own color, took them from their beds and, to borrow the Governor's language, "cruelly beat and scourged them." Three of the band have been detected arrested and committed to jail. Col. Wm. A. Albright, Superior Court Clerk, did actually bail one of them out, notwithstanding he knew the nature of his crime and the positive evidence against him; but subsequently fearing the fellow would run away, surrendered him to the Sheriff, and he is now safely in prison. These three have confessed that they belong to an organization regulated by stringent by-laws—that they whipped three negroes and intended subsequently to tell them they had been whipped by white men, and thus prevail upon them to join their order. After gaining sufficient members the object of the organization was, to use their own words, "to set the white people to rights."

I wish you would suggest the propriety of these two outrages being adopted as addenda to the Governor's Proclamation. He might easily attach them in the form of a codicil to the original paper without marring its symmetry or spoiling its beauty. Our troops are comfortably quartered at the county seat, and seem to be a clever, jovial set of fellows. They have shown no disposition to molest any one, either in the capacity of soldiers or as individuals.—Their commanding officer appears to be a gentleman and a soldier. It is hoped during their stay they will so deport themselves as to give our citizens, on the eve of their departure, an opportunity of presenting such complimentary resolutions as were recently adopted by the citizens of Chapel Hill on a similar occasion.

They are armed with the Springfield breech-loading rifle, which is said to be exactly similar in construction to the Prussian needle-gun. It is an elegant and most effective weapon.

The names of the immortal five who wrote to Holden and who are justly chargeable with all our troubles are in the possession of our people. It is sincerely to be hoped the ku klux will not molest them, but let them live to a green old age if possible, in order that they may feel for years to come the stings of conscience natural for men to feel who have committed a malignant and devilish deed.

Yours—
OMEGA.

The Responsibilities of the Liver.

The liver has a very important part to perform in the animal economy. Its function is two-fold. The fluid which it secretes tempers the blood and regulates the bowels, and upon the quantity and quality of the secretion depends, in a great degree, the adaptation of the blood to the requirements of the system and the due removal of the refuse matter which remains in the intestines after the work of digestion has been accomplished.

One of the principal uses of Hostetter's Stomach Bitters is to tone and control this somewhat unruly organ. The antibilious properties of the preparation are scarcely secondary to its virtues as a stomachic. Its operation upon the liver is not violent like that of mercury, but gradual and gentle. Instead of creating a sudden tumult in that sensitive gland, it regulates its action by degrees. Hence, it is a *safe* remedy for bilious disorders, while mercury, being a tremendous excitant, is not. The more naturally and quietly a diseased organ can be restored to its normal condition the better, and it is the peculiar property of this harmless vegetable alterative to reinforce and regulate without exciting or convulsing.

The success which has attended its use as a remedy for affections of the liver is proverbial. Persons of a bilious habit who take it habitually as a protection against the attacks to which they are constitutionally liable, pronounce it the best liver tonic in existence. The symptoms of an approaching fit of biliousness can hardly be mistaken. A pain in the right side or under the shoulder blades, a saffron tinge in the whites of the eyes, sick headache, a feeling of drowsiness, low spirits, loss of appetite, constipation and general debility are among the usual indications of a morbid condition of the liver, and as soon as they appear the Bitters should be resorted to in order to ward off more serious consequences.

mar 21-eod1w

A CLERGYMAN (REV. J. McMURRAY,) writing from Halifax, N. S., says, "Having suffered several years with throat affection, to which clergymen are especially subject, and having used various remedies, I have pleasure in giving my testimony as to the relief I have had in the discharge of my Sabbath labors from the use of '*Brown's Bronchial Troches.*' They have been a great comfort. Others to whom I have recommended them have used them with advantage." For Coughs and Colds the Troches are equally efficacious.

mar 21-eod1w

Imbroglio in Virginia.—The difficulty in Richmond between the old military Mayor, Cahoon, and the newly elector Mayor, Mr. Ellyson, had not been adjusted up to the reception of our noon dispatches Saturday.

Both Mayors held Court on Saturday morning. The following is the dispatch received Saturday noon:

Richmond, March 19.—Ellyson's police arrested and disarmed a portion of the opposition police; the balance took refuge in the station house. At noon the second station house surrendered to Ellyson. The new officials have notice of a motion, on Wednesday, before Judge Underwood, for an injunction. Both Mayors held Court this morning. No disturbance to-day.—About thirty of Cahoon's adherents are shut up in station houses. Ellyson's force, about 250 strong, have possesion of the city.

LATER.

Richmond, Va, Mar. 19.—Ellyson's police number about two hundred men besides an armed force of one hundred are held in reserve. There were two meetings of the citizens to-night at which it was resolved to volunteer to support Ellyson.

Musical Convention.—We are requested to state that the Convention will meet in the Chapel of the North Carolina Institution for the Deaf, Dumb and the Blind, on Tuesday night, March 22nd, at 8 o'clock, P. M. The Hotels and Boarding houses will accommodate delegates at reduced rates, and the Raleigh and Gaston and North Carolina Railroads will pass those who may attend at *half fare*, upon the presentation of a certificate from the Secretary of the Convention, stating they have attended the sessions. All who take an interest in the cause of vocal and instrumental music are invited to attend and participate in the exercises of the Convention. Delegates, upon their arrival in the city, are requested to report their names at the book store of J. A. Jones, Esq.

We regret to learn that Maj. D. A. Covington, died at his residence in Monroe on Monday night last. Mr. Covington was a prominent and useful man in that community for a number of years. For a long time he was Chairman of the County Court, and discharged the duties with ability and entire satisfaction. In '65-'66 he was Senator for Anson and Union, and his good sence, business talent and high integrity, gave him rank with the first in the body. He was a christian gentleman, kind and benevolent, and in his death the community sustain a great loss.—*Char. Times.*

Mr. Andrew Gill, a highly esteemed citizen of this place, was found dead in his bed, at the residence of Mr. Isaac Huggin, this morning. The deceased was 76 years of age, and had been in usual health until last evening, when he complained of having a chill retired to his room, and this morning was found as stated above.—*Wilson Plaindealer.*

NEW ADVERTISEMENTS.

J. F. HELLEN,
Commercial Broker,
NEWBERN, N. C.

PARTICULAR ATTENTION PAID TO THE purchase of Corn. Orders solicited.

mar 21-3t

SUGAR CURED HAMS

Breakfast Bacon,
Lard in five pound packages,
Buffalo Tongues.
At

mar 21-tf A. D. TAYLOR'S.

FRESH SUPPLY OF SARDINES, WORCESTERSHIRE sauce, Walnut Catsup, Chow Chow, and all kinds of Canned goods just received at

mar 21-tf A. D. TAYLOR'S.

I WILL RECEIVE ON WEDNESDAY'S, Thursday's and Saturday's, Hecklers all Pork Sausage in quantities to supply the demand. Call and leave your orders.

A. D. TAYLOR
mar 21-tf No 12, Fayetteville St.

PESCUD, LEE & CO.,
Wholesale and Retail Druggists,
14 FAYETTEVILLE STREET,
RALEIGH, N C.
(Sign of the Golden Mortar.)

New Arrivals.

CHOICE PERFUMERY AND FANCY TOILET Articles in great variety.

PESCUD, LEE & CO.
mar 21-tf Druggists.

FLAVORING EXTRACTS, GELATINE, Corn Starch, Sago, Tapioca and Fresh Spices of all kinds.

PESCUD, LEE & CO.,
mar 21-tf Druggists.

Fishing Tackle.

A LARGE assortment just received.

PESCUD, LEE & CO.,
mar 21-tf Druggists.

WINDOW GLASS, PUTTY, PURE BUCK Lead, Peabody Pure Lead English Standard Lead, Varnishes &c., direct from Manufacturers—compare our prices before purchasing elsewhere.

PESCUD, LEE & CO.,
mar 21-tf Druggists.

COD Liver Oil with the Hypophosphites, Pepsin and Pancreatine Preparations, Styptic Colloid, and other new Pharmaceutical Preparations.

PESCUD, LEE & CO.,
mar 21-tf Druggists.

PATENT MEDICINES, MINERAL WATERS, Segars, Snuff, Chewing and Smoking Tobacco.

PESCUD, LEE & CO.
mar 21-tf Druggists.

ALL orders entrusted to our care will receive prompt and careful attention. Physicians Prescriptions carefully compounded at all hours of the day or night.

PESCUD, LEE & CO.,
mar 21-tf Druggists.

New Music for Piano.

JUST TO HAND THIS MORNING A NUMBER of the following beautiful Ballads &c.

Not a Crust or The Beggar Boy, Song and Chorus by G. W. Persley, price	35 cts.
Bonnie Athlene, Song and Chorus by Howard	35 "
You Mustn't Fool with Cupid by Staub, "Significantly" Illustrated,	35 "
Also an additional supply of "Don't you go Tommie," Lockwood	50 "
Tommie's Return "	40 "
Gathering Home "	30 "
Dreaming of Home and Mother, Ordway	40 "
When You and I were Young Maggie, Butterfield	30 "
Pass under the rod, Mrs. Scott	35 "
Driven from Home, Hayes	50 "
Write me a letter from Home, Hayes	40 "
Song of the Sewing Machine	40 "
The Sword of Bunker Hill, Covert	40 "
Sword of my Father, Offenbach;	40 "

and several thousand other pieces, Vocal and Instrumental, new and old.

I am receiving new supplies of Music every 3 or 4 days and will be pleased to furnish to order any piece wanted at *very few days* notice.

J. A. JONES,
Bookseller and Stationer,
mar 21-tf Raleigh, N. C.

House and Lot for Sale in Warrenton.

I OFFER FOR SALE MY HOUSE AND LOT at Warrenton known as the Alston place. It contains 3¼ acres, and is unsurpassed for beauty of situation. The dwelling and out houses are all in good order, and there are few more handsome or more desirable residences in the town.

mar 15-d1t&3w HARVIE H. GOODLOE.

TELEGRAPHIC.

Friday Night Dispatches.

WASHINGTON.

Washington, March 18.—Revenue to-day $635,-000.

Gen. Bennett, ex-Revenue Supervisor of North Carolina, has been arrested and will be taken to Raleigh charged with conspiracy to defraud the government.

A dozen negro Georgia Legislators visited Colfax, who stated he did not believe the present Georgia Legislature could perpetuate itself; his sympathies, however, were in favor of the freedmen in the enjoyment of their rights.

The President was at the Capitol yesterday favoring the acquisition of San Domingo.

The President is preparing a message about troops for Tennessee. Norton's amendment to the Georgia bill, authorizing the enrolment of the militia was adopted.

The debate upon the bill is becoming very bitter.

Senate.—Conkling reported from the Judiciary Committee, adversely to Ames; the report was ordered to be printed.

A bill for the improvement of the Cape Fear River was discussed.

The Georgia bill was resumed.

Wilson offered an amendment making the term of the present Legislature to date from Jan 1st, 1870.

Schurz favored Bingham's amendment and spoke severely against the proposition to extend the tenure of the Legislature beyond the legal term. Adjourned until Monday.

House.—The business of the House was devoted to district and patent matters.

The tariff bill was resumed. The House meets to morrow for debate only.

MARKETS.

Baltimore, March 18.—Cotton 22; Flour dull and unchanged; Wheat quiet; Corn quiet, white 92, yellow 92; Oats 53; Provisions quiet; shoulders 12; Lard 15 to 16; Whisky 92.

Liverpool, March 18.—Cotton closed firm, Uplands 11 to 11¼, Orleans 11½ to 11¾, sales 12,000 bales.

Saturday Evening Dispatches.

WASHINGTON.

Washington, March 19.—The opponents of Bingham's amendment claim that they have six majority.

Senate.—No session.

House.—The House is debating the tariff bill. Nothing doing in the Committees.

The House met, but no one wishing to speak adjourned immediately.

MARKETS.

New York, March 19.—Stocks unsettled; Money easy; Exchange long 8¼, short 8¾; Gold 12½; Bonds 9½; Tenn. ex-coupon 57, new 49¼; Va's. ex-coupons 73, new 71½; La. old 75, new 71½; Levee 6s 76½, 8s 83; Ala. 8s 96, 5s. 70; Ga. 6s 85 7s 93; N. C.'s old 46, new 23; S. C.'s old 87½, new 82½.

Flour dull and drooping; Wheat dull, in buyers favor; Corn a shade firmer; Pork steady, mess 26; Lard 14 to 14½; Cotton steady 23½; Spirits Turpentine quiet, 46½, Rosin quiet, 2 05 for strained; Freights dull.

London, March 19.—Consols 93, Bonds 90¼.

Liverpool, March 19.—Cotton firm, Uplands 11¼, Orleans 11½, sales 12,000 bales.

TUCKER HALL.

JOHN T. FORD, Lessee and Manager

Announcement Extraordinary.

TWO NIGHTS ONLY!

Monday and Tuesday Evening, March 21st and 22nd.

MRS. JAMES A. OATES'

OPERA

AND

BURLESQUE TROUPE.

THE EXTRAVAGANZA BURLESQUE,

FIELD OF THE CLOTH OF GOLD!

introducing

18 First Class Artists.

AND THE

WONDERFUL HERNANDEZ GUITARIST.

O'REARDON TUMBLERONICAN

COWBELLOGIONS,

AND

HERNANDEZ IMPERIAL JAPS.

TUESDAY,

40 THIEVES

and

OTHER NOVELTIES.

SCALE OF PRICES:

Dress Circle and Parquette	$1.00
Gallery	40
Colored Gallery	50
Reserved Seats	1 25

For Sale at Alfred William's Book Store.

W. R. HAYDEN,
mar 17-4t Business Manager.

STILL LOWER PRICES.

WILL OPEN ON TUESDAY next March 1st.

20 Cases Prints,

2,250 yards each, making 45,000 yards of the best make of Prints, at

12 1 2 Cents.

SHOWING WE STILL

Lead in Low Prices.

"Quick Sales and small Profits." The best goods at the lowest prices" for

CASH.

W. H. & R. S. TUCKER & CO.

feb 26-tf

A. G. LEE & CO.,

Wholesale Grocers & Commission

MERCHANTS,

MARKET SQUARE,

RALEIGH, N. C.

HAVE IN STORE, AND NOW OFFER their friends the following on the best terms:

50 TONS PERUVIAN GUANO,

4 TONS "GUANAPE" GUANO,

2000 BUSHELS WHITE CORN,

125 BARRELS FLOUR,

50 000 lbs., Heavy Bulk Sides,

50 BARRELS MESS PORK,

50 KITS LARD, FAMILY LEAF,

ALSO,

Dealers in Liquors.

mar 16-3m

A CARD.

I AM prepared to fill orders for all grades of Flour. I buy to fill all orders on the New York City Flour Exchange, and have a superior judge and close buyer, thereby insuring New, Sweet, Reliable Flour at the very lowest prices. Messrs Murchison & Co., and Williams & Murchison are Houses too well known in North Carolina to require any word of commendation from me.

Freights per bbl, via New York and Newbern Steamers, New York to Boon Hill, N. C. 61½c., Selma 65½c., Stallings 67½c., Raleigh 67½c.

After this, all orders for Flour to insure prompt attention, should be addressed to me to the care of Messrs. Murchison & Co., 151, Front St., New York City.

W. H. AVERA,
Wake Forest College, N. C.

W. M. Wingate, D. D., President Wake Forest College
Hon. K. P. Battle, former Treasurer of North Carolina, Raleigh, N. C
Hon. R. W. Best, former Secretary of State, Raleigh, N. C.
W. H Jones, Esq., former Cashier Br. Bank of Cape Fear, Raleigh, N. C.
J. B Ashell, Esq., Attorney at Law Smithfield, N. C.

mar 19-5w

Special Notices.

GETTING MARRIED.

Essays for Young Men, on the delights of Home, and the propriety or impropriety of getting Married, with sanitary help for those who feel unfitted for matrimonial happiness. Sent free, in sealed envelopes. Address, HOWARD ASSOCIATION, Box P, Philadelphia, Pa.

jan 28-d&w3m

BATCHELOR'S HAIR DYE.

This splendid Hair Dye is the best in the world. Harmless, reliable, instantaneous, does not contain lead, nor any vitalic poison to produce paralysis or death. Avoid the vaunted and delusive preparations boasting virtues they do not possess. The genuine W. A. Batchelor's Hair Dye has had 30 years untarnished reputation to uphold its integrity as the only Perfect Hair Dye—Black or Brown. Sold by all Druggists. Applied at 16 Bond St. N. Y.

nov. 26-d1y

CARD.

SOUTHERN LIFE INSURANCE CO.

TO THE PEOPLE OF NORTH CAROLINA.

AT the request of General John B. Gordon, President Atlanta Department, I have come to your State to bring prominently before you the claims and merits of the Southern Life Insurance Company. It is under the control of as honorable and as responsible men as there are in the land. It is managed in the most prudent and economical manner and will deal justly and fairly with all.

We have no war to make upon other Insurance Companies, but we do wish to impress upon the people the importance of *keeping their money at home*. By careful calculation it is estimated that a sum of not less than *twelve millions* (annually) is sent from the South to the North for Life Insurance and unless checked will surely prove inimical to our interests. We ask you to consider how greatly the material interest of this section would be benefitted by the retention of these enormous sums in our midst.

We send no money away to enrich foreign capitalists but every dollar of premium (less expenses) is INVESTED IN THE STATE FROM WHICH IT IS DERIVED.

This department of the Company has operated both in Georgia and South Carolina, and has done an unprecedentedly large business. Some of the most prominent gentlemen in those States are identified with its interest. Its Board of Directors embrace the names of the ablest financiers, and most successful business men in the South. They are the Trustees of the sacred fund of the widow and orphan. Will you not trust your friends and neighbors; or is it more secure in the hands of strangers? We appeal to you to assist us in pushing forward this deservedly popular and reliable Southern corporation. Its solvency is unsurpassed by any Company doing business in the United States, its ratio of assets to liabilities the *only true test of a Company's strength*, fully sustaining this statement.—We would respectfully call attention to the Board of Directors and Stockholders, published in another column, and to our Board of Reference in this State and others.

J. H. MILLER,
mar-19-1m. General Agent.

MONEY MARKET.

Greensboro Money Market.

BUYING RATES OF BANK NOTES, &c., BY

WILSON & SHOBER, BANKERS AND
Exchange Brokers, South Elm Street, Greensboro, N. C.

Bank of N. C.	40
" Cape Fear	37
" Charlotte	25
" Wadesboro	20
" Wilmington	10
" Roxboro	3
" Thomasville	3
" Graham	15
" Lexington	3
" Commerce	12
" Clarendon	5
" Fayetteville	10
" Washington	1
" Yanceyville	1
Merchants' Bank of Newbern	3
Farmers' Bank of Greensboro'	25
Miners' and Planters' Bank	35
Commercial Bank of Wilmington	25
Greensboro Mutual Ins. Co., (old)	3
Virginia Bank Notes average about	4
South Carolina "	25
Georgia "	25
N. C. R. R. Stock	25

We buy and sell at liberal prices, Gold and silver, North Carolina Bonds, United States Bond and all other marketable stocks.

Orders for Bank notes by debtors and Stockholders of Banks will receive prompt attention.

Returns for express packages of Bank note &c., will be made on the day received, by check on New York or Baltimore, or in currency, as desired.

Life and Fire Insurance Policies issued in good Companies, at best rates.

Dec. 10-8m*

CROCKERY.

GLASS,

EARTHENWARE,

THE HANDSOMEST

Stone China

EVER OFFERED IN THIS CITY,

Housekeepers, attention invited to this first class goods,

MADE BY
GEORGE JONES,
Paris Prize Medal 1867.
JULIUS LEWIS.

mar 15-tf

PARIS ENGRAVED GOBLETS 3 50 Doz
Paris Cut Goblets 3 00 "
Extra Fine American Goblets 2 00 "
A very large stock Glassware.

mar 15-tf JULIUS LEWIS.

KEROSENE OIL,

EXCELSIOR OIL.

A large assortment Lamp Goods at low prices.

mar 15-tf JULIUS LEWIS

Pure N. C. Bacon.

ONE Thousand pounds N. Carolina Bacon, strictly prime just received and for sale.

mar 15 tf JAMES M. TOWLES.

AGRICULTURAL LIME.

200 BAGS fresh agricultural Lime at Depot. Also, a large lot of Best Building Lime always on hand.

mar 15-tf JAMES M. TOWLES.

ELGIN WATCHES

MANUFACTURED BY

THE NATIONAL WATCH COMPANY,

Pronounced by DEALERS throughout the country to be the BEST TIME KEEPERS now offered to the public for

LADIES' OR GENTLEMEN'S USE.

They combine improvements not found in any other Watches of either FOREIGN or American make. Ladies desirous of purchasing a handsome, strong, and correct timepiece will find the elegant Watch bearing the trade mark of

"LADY ELGIN,"

to be all that they desire. Inquire of your Jeweller for the LADY ELGIN.

NO MOVEMENTS RETAILED BY THE COMPANY.

Business Office and Salesroom National Watch Company,

159 and 161 Lake Street, Chicago.

mar 19-d2m

1870

THE ÆTNA LIFE,

OF HARTFORD.

THE LEADING COMPANY IN NORTH CAROLINA AND RANKS AS ONE OF THE FIRST COMPANIES OF THE CONTINENT.

Assets $14,000,000.00.

DIVISIBLE SURPLUS $3,000,000.00,

AND CONSTANTLY INCREASING.

ALL THE SURPLUS OF THE COMPANY DIVIDED AMONG THE ASSURED.

DIVIDENDS DECLARED AND PAID ANNUALLY ON THE CONTRIBUTION PLAN.

ALL POLICIES (AFTER TWO FULL PAYMENTS) NON-FORFEITABLE, AND SO EXPRESSED ON EACH POLICY.

No Restrictions as to Residence and Travel in the United States.

RATES LOWER THAN ANY OTHER COMPANY THAT PAYS DIVIDENDS TO POLICY-HOLDERS.

IT ISSUES ALL THE VARIOUS FORMS OF LIFE AND ENDOWMENT POLICIES.

LOSSES PAID PROMPTLY IN CASH.

W. H. CROW.

General State Manager for North Carolina and Virginia South of the James River.

OFFICE—RALEIGH, N. C.

March 16-1j15

"THE LITTLE GEM"

CARHART & NEEDHAM
MANUFACTURERS.

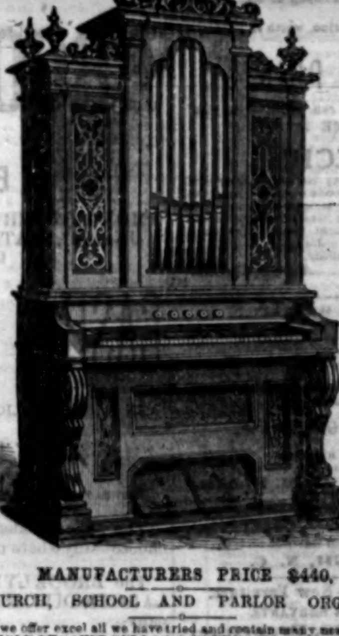

FOR CHURCHES, LIBRARIES AND
SUNDAY SCHOOLS.

MANUFACTURERS PRICE $440.

CHURCH, SCHOOL AND PARLOR ORGANS.

The instruments we offer excel all we have tried and contain many new and valuable improvements, such as, DOUBLE EXHAUST BELLOWS, PNEUMATIC STOP, COMBINATION SWELL, etc.

The tone is clear, sweet and organ-like. Warranted for ten years. Prices from $75 to $2,500.

J. F. NASH, Sole Agent
feb 28 1y for State of North Carolina.

MISCELLANEOUS

E. A. DAYTON,

TENTH STREET

BETWEEN MAIN AND CARY,

Richmond, Virginia,

DEALER in Wood-Working Machinery, Machinists Tools, Manufacturers and Millers supplies of all kinds. Steam-Engines, Saw Mills, Mill Gearings, Shafting, Hangers, Pulleys, Turbine Water-Wheels, Leather Belting, Lace Leather Saws, Files, Wrenches, Steam Pipe and Fixtures, Twist Drills, Card Clothing, Steam Guages, Saw Gummers, Hair Felting, &c.

FOR SALE.

One new 15-horse power, Portable Engine, of Northern build, can be seen running in this city; one Portable Engine of 30 horse power built by Pool & Hunt, of Baltimore, has been but little used; one Circular Saw Mill, with 40 feet of Carriage, Ratchett head blocks and 51 inch saw. Two Plaster Crushers and fixtures; Two pair French Bar Stoves for grinding Plaster, one pair do for grinding wheat, three Saw Tables for making Laths; one Portable Mill with 3 foot French burs; 3 Steam Boilers, each 30-horse power; one new 12 horse power Boiler; one Tabular Vertical Boiler 6-horse power; one 6-horse power Vertical Engine and Boiler; one Stationary Engine of 25-horse power; one Machinists' Lathe, turns 15 feet long, swings 24 inches, with Screw Cutting Gears, nearly new—a very heavy and superior machine; one Machinist's Lathe turns 3 feet; one Moulding Machine Works one side; one Tenoning Machine; Shafting, Pulleys, Hangers, Gearings, Belting, Circular Saws Bolts, Vices, Steam Pipe, Cocks and Valves, &c. All second hand to be sold low.

feb 26-d3w&w3w

VALUABLE CITY PROPERTY FOR SALE.

PURSUANT TO AN ORDER OF THE Superior Court of Wake County, made at Special Term 1869, I shall sell at public outcry, at the Court House door, in the City of Raleigh, at 12 o'clock, M, on Monday, the 11th day of April, 1870, the following valuable tract of and in the city of Raleigh, and bounded as follows: On the North by Lane Street, on the East by the lands of Gen. Bryan Grimes; on the South by the part of said lot allotted to Mrs. Jones for her dower, and on the West by East Street, and containing about thirteen acres, being the property of the late B. M. Jones.

This property will be sold in lots.

Terms of sale—one-tenth cash—balance on a credit of twelve months with approved security, bearing interest from date.

J. N. BUNTING, S. C. C.

March 15-d1aw4w

BIBLES AND TESTAMENTS.

I have just received a nice variety of Family Bibles ranging in price at from $3.00 to $12.00 each. Also, small Oxford Bibles and large and small Testaments.

J. A. JONES,
mar 8-tf Bookseller, Raleigh, N. C.

SPRING AND SUMMER

MILLINERY,

FOR

1870.

JUST RECEIVED THE FIRST LOT OF HATS

AT

MRS. ŒTTINGER'S

Popular establishment.

MRS. O., is now in the Northern market, where she will remain for 2 or 3 weeks posting herself as usual in all the latest novelties of the season, her stock will be a large, cheap, tasty and well selected one, her good taste cannot be disputed and as a proof she received a PREMIUM on every BONNET AND HAT exhibited by her at the late

N. C. STATE FAIR.

A New Feature in our Business is our

WHOLESALE

Millinery Department.

Country Milliners and country Merchants will find it to their interest to purchase from us, our facilities are so great that we will be enabled to offer them as good inducements as they will find North, this department will be entirely under the supervision of Mr. Œttinger, we will keep a full supply of bonnets, hats, Sundowns, illusions, crapes, silks, flowers; ornaments &c, &c.; and will keep up a full supply during the season.

mar 4-3m

HECHLER'S PORK SAUSAGE,

Hechlers Bologne Sausage,
Sugar cured Hams.
Prime Goshen Butter.

mar 5-tf At A. D. TAYLOR'S.

FRESH SUPPLY OF

Canned Strawberries,
Canned Peaches,
Canned Pine Apple,

mar 5-tf A. D. TAYLOR.

ON CONSIGNMENT,

Sherry Wine,
Madeira Wine,
Pure Holland Gin,
Whiskies of all grades,
At

A. D. TAYLOR'S
mar 5-tf No. 12, Fayetteville St.

Steamer Cotton Plant.

THE STEAMER COTTON PLANT WILL leave Washington on Monday, Wednesday and Friday, and Tarboro on Tuesday, Thursday and Saturday at 7 A. M., connecting with the trains of the W. & W. R. R.

Fare from Washington to Tarboro $2.50.
" " Washington to Greenville 1.25.
Intermediate landings in proportion.

JOHN MYERS & SONS,
mar 14-d&w6w Washington, N. C.

OATS, OATS.

200 Bushels received to-day and for sale. Also, a superior lot of Pickles for sale by

feb 19 tf D. F. CHEATHAM & BRO.

HARDWARE, CUTLERY, &C.

THOMAS H. BRIGGS,

SUCCESSOR TO BRIGGS & DODD,
DEALER IN
HARDWARE, CUTLERY,
IRON AND STEEL,
PAINTS, VARNISHES, COLORS, OILS,
GLASS,
and all kinds House Furnishing Good
ALSO,
AGENT FOR THE SALE OF
BURR AND ESOPUS MILL STONES,
"Anchor" Bolting Cloth,
RUBBER AND LEATHER BELTING,
STEAM ENGINES AND SAW MILLS,
CIRCULAR SAWS,
Iron Fronts. Verandas, Fences, and all kinds of Ornamental Iron Works
No. 10, Fayetteville Street,
Raleigh, N. C.

CALL AND SEE.

THE CELEBRATED SOUTHERN HOME and Virginia Air Tight Cook stoves, At
THOMAS H. BRIGGS.

Nov 2-tf

RALEIGH SASH, BLIND AND DOOR FACTORY.

All orders promptly attended to.
THOS. H. BRIGGS, Proprietor.

Dec 1

MISCELLANEOUS.

TAKE NOTICE!

DRY GOODS! DRY GOODS!

GREAT REDUCTION IN PRICES!

LADIES DRESS GOODS,

CONSISTING OF

Colored Alpacas, worth 50c. per yard, we sell at 37 cents.

Solid Colored Poplins, worth 50c. per yard, we sell at 30 cents.

striped Poplins, worth 50c. per yard we sell at 30 cents.

Heavy Twilled Plaids cheap at 50c. per yard, we sell at 32½ cents.

Fine 40in French Merino, worth $1.25 per yard, we sell at 75 cents.

PRINTS! PRINTS!

At prices everybody can afford to buy at! COME TO

CREECH'S!

I don't intend that any House, large or small new or old, shall sell goods cheaper than I will. I intend to sell goods at inside figures on the Cash Basis! Let them "start their opposition," I am just the man to meet them,—always ready and willing to fill your orders.

Respectfully,
A. CREECH.

Jan 25-tf

YARBOROUGH HOUSE,

FAYETTEVILLE STREET,
RALEIGH, N. C.

Having no connection with any other Hotel in Raleigh, I shall make the

YARBOROUGH HOUSE,

WHAT IT HAS BEEN,
The only first Class Hotel in the City.
J. M. BLAIR,
Proprietor.

mar 5 tf

NATIONAL HOTEL,

Corner Halifax and Edenton Streets,
RALEIGH, N. C.

New Building—New Furniture.
ATTENTIVE SERVANTS.
A. J. RUTJES, Proprietor.

feb 16-3m (Late of the Exchange.)

RALEIGH, N. C. Feb. 28th 1870.

IN accordance with a Resolution of the Board of Commissioners of the City of Raleigh, passed on the 24th inst., Proposals will be received until Wednesday the 28th prox at 12 M. for McAdamizing Fayetteville and Wilmington Streets in said City. Plan and Specifications can be had by application to the Chairman of the Committee.

C M. FARRISS, Chairman,
JOS. T. BACKALAN,
STEWART ELLISON.

mar 1-tf

Valuable Real Estate for Sale.

ON MONDAY, 18TH DAY OF APRIL 1870, will be sold at the Court House door, in Edenton. The following real estate, to-wit:

The Plantation formerly belonging to Jas. B. Skinner Esq., near Edenton containing, 1,185 acres more or less. On it are a large and commodious dwelling, all necessary out-houses, three spacious barns in good order; and a gin house including a gin. It is for the most part in thorough cultivation and adapted to corn, cotton and wheat. A portion of its soil is excellent for fruit trees and vineyards.

Also, Plantation, formerly owned by Ephraim Elliott and commonly known as "WILD CAT," containing 527 acres, more or less. It is situated on Bollin's Creek which empties into Edenton Bay. Four hundred and seven acres are well timbered and one hundred cleared; adapted to trucking; products conveyed to point of shipment by flats or other boats. On it, also, is a fine orchard, consisting of 300 apple trees.

Also, a ship-yard formerly belonging to Col. R. T. Paine, said to be the best site for a ship-yard in the county.

TERMS:—One-tenth purchase money in Cash. Expenses of sale and commissions Cash. Balance in four notes payable 1, 2, 3, and 4 years from date, interest from date (date, when possession is given,) first payment or note with approved personal security and title reserved till all the purchase money be paid

Possession of Plantation first named given 1st day of January 1871; of rest immediately.

M. G. BADHAM, Adm'r.
WILLIAM BADHAM, Dec'd.

mar 8-d&wtd
Norfolk Journal copy.

FLOWERS FOR 1870.

C. B. DENSON, PITTSBORO' N. C.

OFFERS 2,000 Varieties of choice Garden and Greenhouse Plants of the rarest kinds. Roses, Azaleas, Geraniums, Verbenas, Fuchsias Gladiolas, Lilies &c. Evergreens of all styles and sizes. Plants sent any distance in safety. Fine collections $5 to $20. Greenhouses stocked completely, at low rates. Floral decorations furnished by Express. FLOWER SEEDS, of finest varieties, selected for our climate, and surpassed by none. Send 10 cents for Catalogue of 64 pages, with over 20 illustrations.

M. J. MOSELY, AGENT.
Raleigh, N. C.

feb 28-tf

STATE OF NORTH CAROLINA, } WAKE COUNTY. }

IN THE SUPERIOR COURT.

Madison C. Hodge, Plaintiff,
vs.
George W. Thompson, Adm'r of Peleg Rogers, deceased Defendant. } Creditors Bill

The undersigned having been appointed Commissioner, in the above entitled cause, to state an account between said George W. Thompson Administrator, and the creditors of the estate of said Peleg Rogers, deceased, hereby gives notice to all persons having claims against said estate to present them to him at his office in the city of Raleigh, on or before the 1st day of April 1870, in order that they may be audited in said account.

C. M. BUSBEE,
Commissioner.

feb 23-d3&w4th

INSURE WITH

The Equitable

LIFE ASSURANCE SOCIETY OF THE UNITED STATES

BURROUGHS & SPRINGS,
GENERAL AGENTS,
CHARLOTTE N. C.

ASSETTS OVER
$10,000,000.

THE EQUITABLE IS, FOR ITS YEARS, THE largest and most successful MUTUAL CASH COMPANY in the United States, and is now doing a MUCH LARGER BUSINESS than has ever been written by any company in the TENTH YEAR of its existence. All the profits are divided among the policyholders, thus furnishing THE BEST CLASS OF INSURANCE, at the lowest possible price. Each policy holder may receive his dividens IN CASH or apply them to the INCREASE OF HIS POLICY. Applications for Agencies must be addressed to the General Agents, giving references.

BURROUGHS & SPRINGS,
GENERAL AGENTS,
CHARLOTTE, N. C.

T. E. DARDEN, SPECIAL AGENT.

dec 8-eom1y

UPWARD AND ONWARD!!

WHY IS IT BEST TO INSURE IN THE

BROOKLYN LIFE?

BECAUSE,

AMONG OTHER REASONS, IT IS THE ONLY COMPANY IN THE UNITED STATES WHICH PRESENTS THE GREAT FEATURE OF GUARANTEEING DEFINITE

CASH SURRENDER VALUES,

IN CASE A POLICY IS FORFEITED FOR NON-PAYMENT OF PREMIUM.

ALL POLICIES

Are non-forfeitable after two full Annual Premiums have been paid.

The policy-holders of this Company may travel or reside where they choose—anywhere on the Globe.

The BROOKLYN LIFE has paid, and now pays to its policy-holders, LARGER DIVIDENDS than ever before paid by a Life Insurance Company.

DIVIDENDS ARE PAID IN CASH,

or applied to the permanent increase of the policy, or left with the Company to accumulate at interest, in either way, at the option of the policy-holder.

CHRISTIAN W. BOUCK, PRESIDENT.
D. P. FACKLER, Actuary, WM. M. COLE, Sec'y.
DANIEL AYRES, M. D. LL.D., Med. Director.
} A. W. LAWRENCE.
General Agent.
Raleigh, N. C

aug 6-tf

$1.00 per Bottle. $3.00 per Gallon.

THE MIST OF THE MORNING

THE PUREST AND MOST INVIGORATING

TONIC,

ever offered to the afflicted.

A REMEDY FOR ALL DESEASES OF THE LIVER, STOMACH AND DIGESTIVE ORGANS.

It purifies the Blood,
It regulates the bowels.

If you feel heavy and languid, take the Mist of the Morning.
If you are weak and debilitated take do.
If you can not sleep take do.
If you are dyspeptic take do.
If your liver is torpid take do.
If you are subject to colic take do.
If you have lost your appetite take do.

It is a sure cure for Diarrhœa Dysentery, Sour Stomach Gravel, Nervous Debility and all billious diseases.

PHIL. THIEM Sole Agent
next door Express Office
Raleigh.

Agents wanted in every town.
jan 11-tf

NAVASSA
Ammoniated Soluble

PHOSPHATE,

Manufactured by the
Navassa Guano Co., of Wilmington, N. C.
IN BAGS OR BARRELS.

This Fertilizer is prepared with the utmost care, and contains every constituent desirable for any crop to which it may be applied. It is especially adapted to the growth of

COTTON, CORN, CEREALS,
AND ALL KINDS OF
FRUITS AND VEGETABLES.

It is manufactured of the same materials from which the celebrated

Patapsco Guano Co.'s Phosphate

Is prepared, and reference is made to that Company (65 South St., Baltimore,) for its efficacy, quality and uniformity.

R. R. BRIDGERS President.
DONALD MACRAE,
Treasurer and Secretary,
Wilmington, N. C.

jan 23-d3m

LIFE INSURANCE.

AGE! SUCCESS! STABILITY!
ARE FOUND IN THE CONNECTICUT MUTUAL LIFE
INSURANCE COMPANY,
ASSETS OVER $29,000,000,
For every $100 Liabilities it has $141, of Assets.
A PURELY MUTUAL COMPANY.
CURRENT DIVIDEND FROM 45 TO 70 PER CENT.
Furnishes Insurance Combining the advantages offered by all other Companies.
S. D. WAIT, Gen. A'gt.,
Raleigh, N. C.
feb 23-tf

MISCELLANEOUS.

BETTS, VAUGHAN & ALLEN,
RALEIGH, N. C.,

BUILDING CONTRACTORS

Sash, Door and Blind Manufacturers,
Keep constantly on hand all kinds of
BUILDERS' MATERIALS,
consisting of
Sash, Doors, Blinds, Mouldings, Brackets, Dressed Flooring, Weather Boarding, &c., Surface and Dimension Planing and Scroll-Sawing done promptly and on the most reasonable terms.

dec 21-3m

PHILLIPS & MERRIMON,
ATTORNEYS AT LAW,
RALEIGH, N. C.
S. F. PHILLIPS. A. S. MERRIMON.

Dec 29-tf

GEORGIA MUTUAL LIFE INSURANCE CO.,

MACON GEORGIA.

AUTHORIZED CAPITAL..................$500,000
CASH " $200,000

W. J. LAWTON, President. R. J. LIGHTFOOT, Secretary.

The Georgia Mutual

IS A HOME COMPANY.

Owned and conducted by Southern men, It employs its funds at home for the benefit of Southern enterprises.

IT IS THE PIONEER COMPANY OF THE SOUTH, in all the new and liberal features of LIFE INSURANCE, presenting advantages not offered by any other Company, note the following points.

1st. Low Rates of Insurance, with a credit of one third, the Premium as a perpetual Loan.

2d. THIRTY DAYS GRACE for the payment of all premiums, and the Policy held good for that length of time.

3rd. Policies Non-forfeiting after the first payment.

4th. Policies indisputable from any cause save fraud.

5th. No restrictions of Residence, Travel or occupation.

6th. It is a Mutual insurance Company ninety four per cent of the Profits are divided among the insured, on the contribution plan, and as money commands higher rates of Interest in the South than North or East, the probability is almost certain that the dividends will exceed those of Northern Companies, this reducing the premiums to their lowest actual cost,

7th, Under the Charter of this Company, Polices of insurance are not subject to the debts of the Insured. Polices in favor of a wife or children are payable to them or their guardians direct.

8th. This company issues policies guaranteeing six per cent. compound interest in addition to the insurance of the amount insured. Parties about to insure would do well to examine the tables and plans of this company before insuring in any other company. Good Canvassing and Local Agents wanted in every county in the State of North Carolina, for particulars apply to the home office or

J. P. Dillingham Newbern, Agent for the State.

W. D. HAYWOOD, Ag't.
Raleigh, N. C.

WM. LITTLE, M. D., EXAMINING PHYSICIAN.

nov 29 2 aw3m

GLOBE MUTUAL LIFE INSURANCE COMPANY, OF THE CITY OF NEW YORK.

"STRONG, LIBERAL, SAFE, AND OF ESTABLISHED REPUTATION. THE GLOBE OFFERS EVERY INDUCEMENT TO PERSONS DESIROUS OF MAKING PROVISION FOR THOSE WHOM THEY MAY LEAVE BEHIND."

PLINY FREEMAN,	President.
LORING ANDREWS,	Vice President.
J A HADENBURGH,	2d Vice President
H. C. FREEMAN,	Secretary.

Managed by able men, thoroughly experienced in the business of Life Insurance; its business since its organization has exceeded that of any other Company for the corresponding period of its existence

H. H. GOODLOE,	General Agent for N. C.
DR. E. BURKE HAYWOOD,	Examining Physician.
Gen'l. S. B. BUCKNER,	Manager Southern Dep't.

The Globe has peculiar claims upon the Southern country, from having first introduced the non-forfeiting feature in all its policies. Its President, Mr. Pliny Freeman, was the inventor of the ten-year, non-forfeiture plan, and introduced it in the Company with which he was then connected.

The Globe takes no notes; but receives its premiums in cash, and pays its policies in cash, without deduction.

To those desiring it, the Company will issue policies, registered and certified by the Superintendent of the Insurance Department of New York, as "secured by pledge of public stock."

OFFICE, ON FAYETTEVILLE STREET,
OPPOSITE THE POST OFFICE:

The rooms lately occupied by Geo. M. Whiting, Esq.; where the Agent will be pleased to give any desired particulars.

JOHN SKINNER, AGENT,
Raleigh, N. C.

SUCCESS THE CRITERION!

THE BEST MANAGED IS THE BEST COMPANY!

DE SOTO MUTUAL LIFE INSURANCE COMPANY,

OF ST. LOUIS, MISSOURI.

JAMES P. LUCAS, President.

CAPITAL STOCK, (PAID UP.) $150,000.00!

Stockholders bound for Double the Amount of Stock!

$100,000 DEPOSITED WITH THE INSURANCE DEPARTMENT OF MISSOURI.

THE MOST SUCCESSFUL CASH COMPANY IN THE WEST!

The Stock of this Company is owned by the Capitalists of Louisville, Ky., and St. Louis, Mo. It is emphatically a Western and Southern Institution.

The DE SOTO has no desire to exalt its merits over those of other good Companies, nor to prosper on the decline of others, laboring in the same fields, and for the same grand object. Confident of its equal advantages with others, of whatever age or standing, it is willing to labor honorably for success, and hopes to deserve the public confidence by its energy, industry, and liberal spirit,

From the Missouri Republican.

"Few Companies have started out with such gratifying and flattering prospects of success, and under such favorable auspices. The Company has been extremely fortunate in the selection of its Directory Its President, JAMES H. LUCAS, needs not a word of commendation from us. He enjoys a general reputation as a gentleman of wealth, unquestioned integrity, practical good sense, sound judgment and splendid business capacity.

The Directors rank among the first class of our merchants, bankers and citizens, as men of capital, financial ability and experience; men of probity and unblemished reputation. In the character of such a Directory, the community have the best guarantee that the business of the Company will be prudently and judiciously managed."

Policies issued on all the popular plans and all Non-Forfeiting.

Policy-holders may travel by the usual modes of conveyance, either by land, river, lake or coastwise, in any portion of the United States and Territories, the settled portions of the two Canadas, Nova Scotia and New Brunswick, and in time of peace may cross and recross the Atlantic Ocean by the usual passenger routes to, and travel and reside within, any portion of Europe.

NORTH CAROLINA DEPARTMENT.

The following gentlemen, policy-holders, compose the Board of Trustees for this Deparment:

OFFICE AT RALEIGH.

GEORGE W. MORDECAI, President,
Late President Bank of North Carolina.
JOHN G. WILLIAMS, Vice President
President State National Bank.
J. J. LITCHFORD, Sec'y & Local Agent
Dr. R. B. HAYWOOD, Med. Exam'r.
ROBERT W. BEST, Traveling Agent.
Late Secretary of State.

CARTER B. HARRISON,
RICHARD H. BATTLE, JR.,
[illegible]
W. H. DODD,
I. J. YOUNG,
[illegible]
A. M. ANDREWS,
[illegible]
J. W. SHARPE,
DR. E. B. HAYWOOD,
WM. H. JONES,
THOMAS THOMPSON,
SEATON GALES,
BASIL G. MANLY,
PHILIP A. WILEY,
DR. THOS D. MARTIN,
THOMAS D. HOGG,
JAMES M. BLAIR.

dec 31-3m

JOHN ARMSTRONG,

BOOKBINDER

AND
BLANK BOOK MANUFACTURER,
OVER THE N. C. BOOKSTORE.
RALEIGH, N. C.

Trial, Execution, Minute and Recording Dockets made to order.

North Carolina Reports and other Law Books bound in superior Law Binding.

Missing numbers of the Reports supplied and odd numbers taken in exchange for binding.

Dec. 1

JUST RECEIVED.

Another supply of the celebrated Thompson Plows from the

TYRO PLOW WORKS,

which are equal to any made in the United States. We can obtain all kinds of Machinery and Castings from the above Works, at short notice, and on good terms

feb 24-tf
W. H. JONES & CO.
Com. Merchants.

FOR SALE.

Venison and Beef Hams.
mar 15-tf
W. H. JONES & CO.

ST. LOUIS MUTUAL LIFE INSURANCE COMPANY,

THE LEADING LIFE INSURANCE COMPANY OF THE GREAT WEST.

INCORPORATED BY THE STATE OF MISSOURI IN 1858.

ASSETS . . . OVER $5,000,000.
ANNUAL INCOME . . . OVER 2,500,000.

OFFICERS.

D. A. JANUARY, President.
WM. T. SELBY, Secretary.
WM. N. BENTON, Gen'l Agent.
CHARLES H. PECK, Vice-President,
JOHN S. MILLER, Assist. Sec.
WM E. HARVEY, Actuary.
WM M. McPHEETERS, M. D., MEDICAL EXAMINER.
HON. ELIZUR WRIGHT, of Mass., Consulting Actuary.
PRINCIPAL OFFICE AT ST. LOUIS, MO.; OLIVE STREET, No. 513.

No Life Insurance Company in the United States offers superior advantages for Insurance or investment, than the St. Louis Mutual. It is managed by gentlemen of the highest capacity and standing and it enjoys the largest confidence of those acquainted with Insurance Companies.

Its Policies are liberal; its premiums moderate and made easy; its losses are paid promptly and its investments are made on the most solid basis, being principally in improved *real estate worth twice the amount invested, paying ten per cent per annum*.

All its Policies are non-forfeitable and all participate in its profits from the beginning.

Dividends declared and applied annually to policy holders on the contribution plan.

The Company is strictly Mutual, and the profits of its business are paid not to stockholders but to its policy holders.

An equitable surrender value paid to all who through misfortune are unable to keep up their policies.

G. K. WITMER & CO., ALEXANDRIA, VA.,
Gen. Agents for Va., West Va., Md., N. C., and District of Columbia

REFERENCES:

Ex-Gov. Z. B. Vance, Charlotte, N. C.
Hon. Oden Bowie, Gov. of Maryland,
Gen. M. W. Ransom, Weldon, N. C.
W. W. Corcoran, Washington City.
John G. Williams, Pres't State Nat. Bank, Raleigh, N. C
A. M. McPheeters, Raleigh, N. C.
R. A. Martin & Co., Petersburg Va.
Hull, Atkinson & Co., Baltimore.
R. H. Maury & Co., Bankers, Richmond, Va.

The General Agents for the State of North Carolina, confidently present to the people of the State, this excellent Company, both for insurance and investment. Take not our word for it, but examine for yourselves, our official publications, which can always be had from our Agents.

J. C. HUMMER,
J. B. LAURENS,
Gen. Agents for North Carolina.

OFFICE AT RALEIGH, N. C.

W. E. PELL & SON, AGENTS AT LARGE,

And Special Agents for the Counties of Wake, Franklin, Nash, Granville, Orange, Chatham, Harnett and Johnston.

WM. G. HILL, M. D., MEDICAL EXAMINER.

Raleigh, Feb 10-3m

COMBINE INVESTMENT WITH INSURANCE IN THE

Widows' AND Orphans' BENEFIT LIFE OF NEW YORK.

MANAGED BY A DIRECTORY, COMPRISING MANAGERS WHO HAVE had an experience of TWENTY-SIX YEARS in the Insurance business, it offers to the assured

SECURITY

and every possible advantage consistent therewith.

It has ALWAYS given its patrons the benefit of every desirable feature in Insurance, and has not therefore been forced by competition to make reluctant concessions.

ITS CHARTER requires all profits or surplus to be equitably divided among policy holders. All policies non-forfeitable and after two annual payments have a

CERTAIN CASH VALUE PAYABLE ON DEMAND.
ITS SYSTEM IS CASH
DIVIDENDS ANNUALLY IN CASH.
NO RESTRICTION ON TRAVEL OR RESIDENCE.

TONTINE DIVIDEND POLICIES ISSUED, COMBINING WITH LIFE INSURANCE ADVANTAGES OF INVESTMENT OFFERRED BY NO OTHER COMPANY.

GENERAL TRAVELLING AGENTS FOR N. C.

GEN. L. S. BAKER, E. J. HARDIN, J. P. BRITT.

Martin & Finch

General Agents for North Carolina,

OFFICE ABOVE SOUTHERN EXPRESS BUILDING,
FAYETTEVILLE ST., RALEIGH, N. C.

A. P. BRYAN, Special Agent for Raleigh, N. C.

W. A. CUMMING, Ag't. Wilmington; C. W. McLEAN, Ag't. Newbern; ED. S. HOYT, Ag't. Washington; GEO. D. GREEN, Ag't. Wilson.

Feb 9-d3m

CHANGE OF SCHEDULE.

RALEIGH & GASTON RAILROAD CO., }
SUPERINTENDENT'S OFFICE, }
Raleigh, N. C., Dec. 26, 1869. }

On and after Sunday, Dec. 26, 1869, Trains will run on the Raleigh & Gaston Railroad, as follows:

Mail Train leaves Raleigh........	1,50 A. M.
Arrives at Weldon................	7,10 A. M.
Mail Train leaves Weldon........	7,25 P. M.
Arrives at Raleigh..............	12 40 A. M.
Accommodation leaves Raleigh	6,00 A. M.
" arrives at Raleigh	6,40 P. M.

Mail Train makes CLOSE CONNECTION at Weldon with the GREAT THROUGH LINE *via* Petersburg, Richmond and Washington City, to and from all points North and West.

Mail train makes close connection at Raleigh with the N. C. R. R. to and from points South.

Sleeping cars run through from Charlotte to Weldon, and from Weldon to Charlotte.

Accommodation Train makes close connection at Weldon with S. & R. R. and Bay Line via Baltimore, to and from all points North and West.

A. B ANDREWS,
Superintendent.

dec 30-tf

MANHOOD!

A MEDICAL ESSAY ON THE CAUSE AND CURE OF PREMATURE DECLINE IN MAN, the Treatment of Nervous and Physical Debility, etc.

"There is no member of society by whom this book will not be found useful, whether such person holds the relation of Parent, Preceptor, or Clergyman."—*Medical Times and Gazette.*

Sent by mail on receipt of fifty cents [illegible] the Author, Dr. E. De F. CURTIS, [illegible]
Washington, D. C.

JAMES M. TOWLES,

GENERAL COMMISSION MERCHAN
AND

AUCTIONEER,

RALEIGH, N. C.,

GRATEFUL FOR PAST FAVORS, RENEWS his pledge to serve his old friends and the public to the best of his ability. Special attention to the purchasing, Sales, or renting of Real Estate, Personal Property, Cotton and all kinds of Country Produce and Merchandise.

sept 16-dtf

Notice.

OFFICE NORTH CAROLINA LAND CO., }
RALEIGH, N. C., Feb. 27, 1869. }

This Company makes no charge for advertising Lands, Farms, Houses, Mines, &c., placed with them for sale. They only charge 5 per cent. on the amount obtained, and this not until the sale is perfected.

GEORGE LITTLE, President.
R. W. BEST, Sec. & Treas.

Feb. 27-tf

MRS. H. W. MILLER,

BOARDING HOUSE,

Corner of Newbern and Person Streets,
OPENED NOVEMBER, 1862.

Meals without rooms, per week $5.00

dec 21-tf

Pianos for Sale! Pianos for Sale.

MR. WILLIAM H. VAUGHAN, WELL known in our community as a Musician and Piano Tuner, is now appointed Agent for these splendid, Seven Octave, fine Rose Wood Pianos, built by C. M. Tremaine & Bro. These Pianos will be warranted for six years. and Mr. Vaughan is here ready to keep the instrument in perfect tune, if it should need it. He has at this time one of the Pianos at his residence, on Cabarrus Street, a little East of the N. C. R. R. Depot and would be glad to show it to any one who will call to see it.

These instruments took the premium at the Virginia State Fair, and without doubt are the [illegible]

Old Pianos taken in exchange for new ones, at a fair price. As I am confident that I can sell cheaper than anybody else, I beg of my own people in the State to give me a call before purchasing elsewhere.

Piano tuning and Repairing done at shortest notice. Can make an old Piano as good almost as new, for a very low sum.

Address,
W. H. VAUGHAN.
Box 290 Raleigh.

mar 9-tf

IT WILL BE REMEMBERED THAT THE Messrs. Tremaine Bro's. took the first premium at the Virginia State Fair on their celebrated Pianos. These gentlemen fully understand their business, being thorough musicians themselves. Call at the Store of E. VIA, 26, Fayetteville Street and examine one of the finest they have ever made.

jan 22.